

Online Appendix

Figure B.1: Distribution of treatment and control neighborhoods

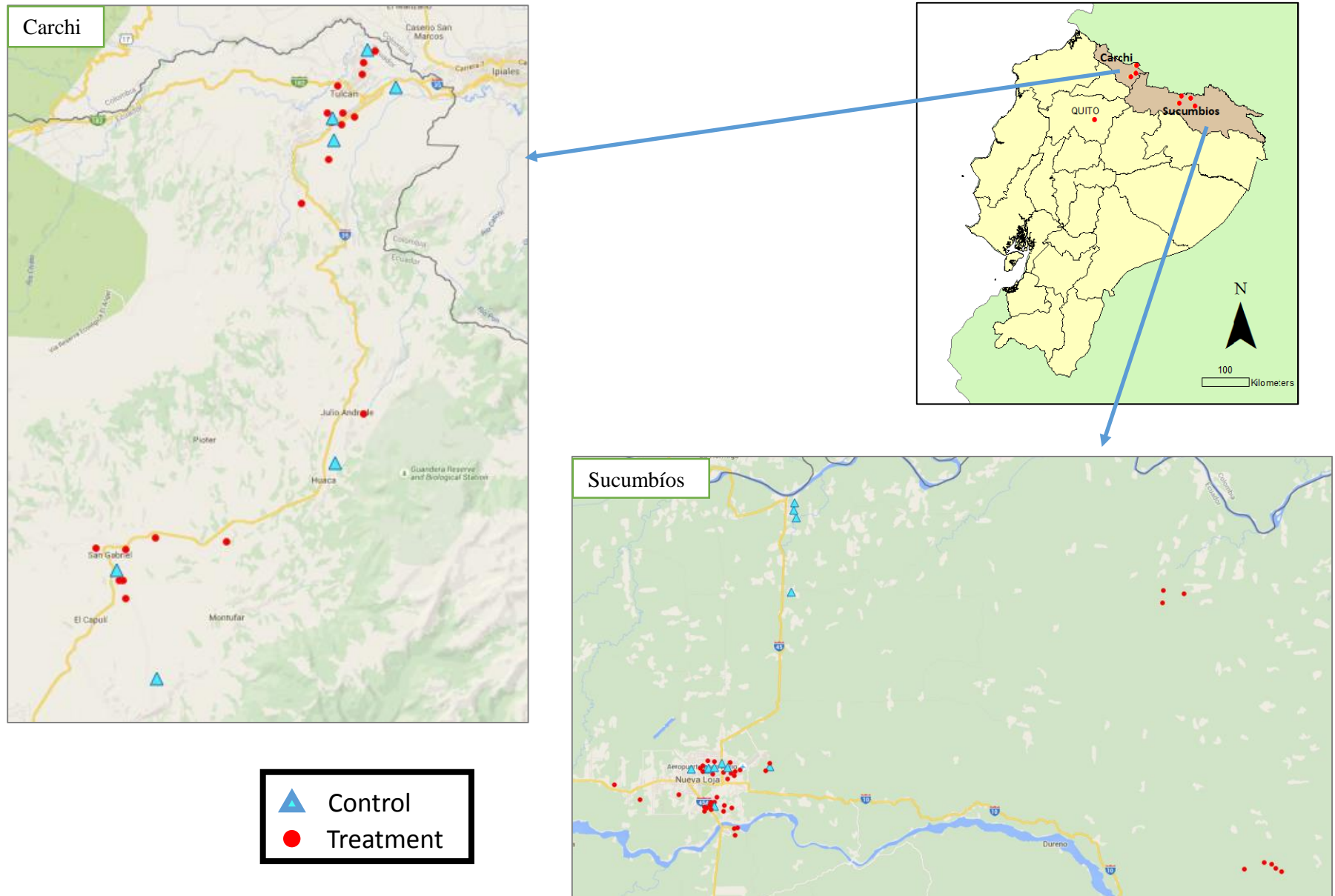

Table B.1: Impact of treatment on IPV measures, linear probability models

	Controlling			Emotional			Physical or Sexual		
Pooled Treatment	-0.07 (0.03)**	-0.07 (0.03)**	-0.07 (0.03)**	-0.04 (0.04)	-0.04 (0.03)	-0.04 (0.03)	-0.04 (0.04)	-0.06 (0.03)*	-0.06 (0.03)*
R^2	0.00	0.08	0.11	0.00	0.12	0.14	0.00	0.13	0.14
N	1,226	1,226	1,225	1,226	1,226	1,225	1,226	1,226	1,225
Mean of control group at endline	0.36	0.36	0.36	0.35	0.35	0.35	0.20	0.20	0.20
Basic controls		X	X		X	X		X	X
Extended controls			X			X			X

	Controlling			Emotional			Physical or Sexual		
Food Treatment	-0.06 (0.05)	-0.05 (0.05)	-0.06 (0.05)	-0.05 (0.05)	-0.04 (0.04)	-0.05 (0.04)	-0.06 (0.04)	-0.07 (0.04)*	-0.08 (0.04)*
Cash Treatment	-0.09 (0.04)**	-0.08 (0.04)**	-0.08 (0.04)**	-0.06 (0.04)	-0.06 (0.04)	-0.05 (0.04)	-0.04 (0.04)	-0.05 (0.04)	-0.05 (0.04)
Voucher Treatment	-0.06 (0.04)	-0.06 (0.04)	-0.06 (0.04)*	-0.01 (0.04)	-0.03 (0.04)	-0.02 (0.04)	-0.04 (0.04)	-0.06 (0.04)*	-0.06 (0.04)
R^2	0.01	0.08	0.11	0.00	0.12	0.14	0.00	0.13	0.14
N	1,226	1,226	1,225	1,226	1,226	1,225	1,226	1,226	1,225
P-value: Food=Voucher	0.94	0.85	0.94	0.50	0.72	0.52	0.51	0.67	0.49
P-value: Cash=Voucher	0.36	0.52	0.57	0.19	0.41	0.44	0.96	0.72	0.85
P-value: Food=Cash	0.51	0.49	0.71	0.75	0.74	0.98	0.57	0.47	0.40
Basic controls		X	X		X	X		X	X
Extended controls			X			X			X

Standard errors in parenthesis clustered at the cluster level. * $p < 0.1$ ** $p < 0.05$; *** $p < 0.01$. Basic controls include baseline value of the outcome variable and dummy for province stratum. Extended controls include baseline female characteristics (whether the women is head of household, whether she is married, whether she has secondary education, whether she is Colombian, whether she is indigenous, whether she is afro-ecuadorian, whether she is employed, whether she owns the house, and her age); partner characteristics (whether partner has secondary education, his age); household characteristics (number of children 0-5 years, number of children 6-14 years, wealth quartiles); baseline value of outcome variable, and dummy for province stratum.

Table B.2: Lee bounds estimates

	Beta	Controlling		Beta	Emotional		Beta	Physical or sexual	
		Upper	Lower		Upper	Lower		Upper	Lower
Pooled Treatment	-0.07 (0.03)**	-0.06 (0.03)*	-0.08 (0.03)***	-0.04 (0.03)	-0.03 (0.03)	-0.05 (0.03)	-0.06 (0.03)**	-0.06 (0.03)*	-0.08 (0.03)***
<i>N</i>	1,226	1,200	1,200	1,226	1,200	1,200	1,226	1,200	1,199
Pseudo R2	0.09	0.08	0.09	0.11	0.12	0.11	0.13	0.13	0.14
Mean of control group at endline	0.36	0.36	0.36	0.35	0.35	0.35	0.20	0.20	0.20
	Beta	Controlling		Beta	Emotional		Beta	Physical or sexual	
		Upper	Lower		Upper	Lower		Upper	Lower
Food Treatment	-0.06 (0.04)	-0.05 (0.05)	-0.10 (0.04)**	-0.05 (0.04)	-0.04 (0.04)	-0.08 (0.04)*	-0.08 (0.04)**	-0.07 (0.04)*	-0.12 (0.04)***
Cash Treatment	-0.08 (0.04)**	-0.08 (0.04)**	-0.08 (0.04)**	-0.05 (0.04)	-0.05 (0.04)	-0.05 (0.04)	-0.05 (0.03)	-0.05 (0.03)	-0.05 (0.03)*
Voucher Treatment	-0.06 (0.03)*	-0.05 (0.03)	-0.08 (0.03)**	-0.02 (0.04)	-0.01 (0.04)	-0.04 (0.04)	-0.06 (0.03)*	-0.05 (0.03)	-0.08 (0.03)**
<i>N</i>	1,226	1,202	1,198	1,226	1,201	1,198	1,226	1,201	1,199
P-value: Food=Voucher	0.97	0.94	0.56	0.44	0.52	0.23	0.54	0.62	0.14
P-value: Cash=Voucher	0.56	0.42	0.95	0.40	0.25	0.62	0.87	0.97	0.35
P-value: Food=Cash	0.66	0.48	0.62	0.94	0.78	0.42	0.46	0.61	0.02

Standard errors in parenthesis clustered at the cluster level. * $p < 0.1$ ** $p < 0.05$; *** $p < 0.01$. All estimates include baseline female characteristics (whether the woman is head of household, whether she is married, whether she has secondary education, whether she is Colombian, whether she is indigenous, whether she is afro-ecuadorian, whether she is employed, whether she owns the house, and her age); partner characteristics (whether partner has secondary education, his age); household characteristics (number of children 0-5 years, number of children 6-14 years, wealth quartiles); baseline value of outcome variable (when available), and dummy for province stratum.