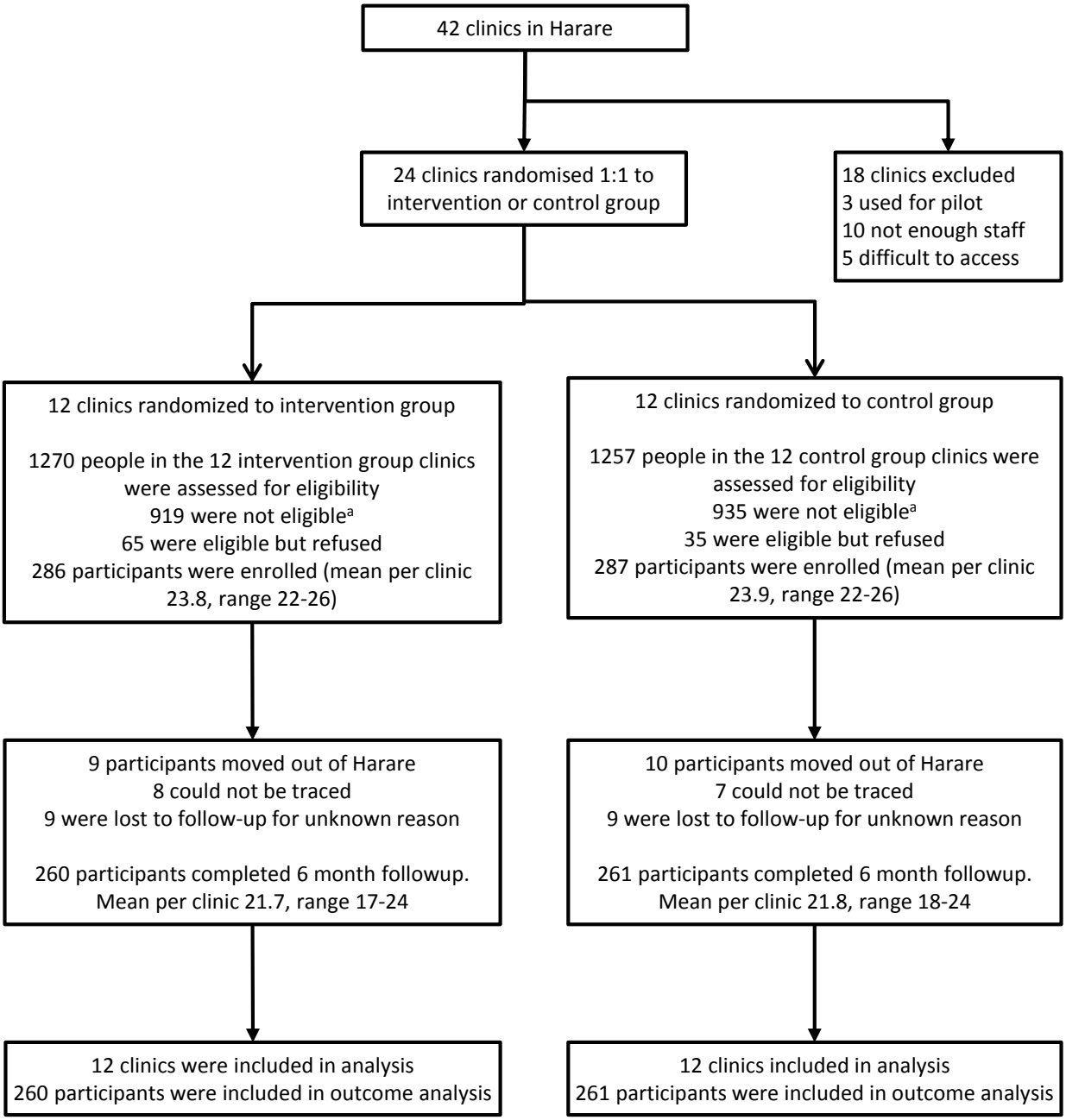
42 clinics in Harare
24 clinics randomised 1:1 to intervention or control group
18 clinics excluded
3 used for pilot
10 not enough staff
5 difficult to access
12 clinics randomized to intervention group
1270 people in the 12 intervention group clinics were assessed for eligibility
919 were not eligible[a]
65 were eligible but refused
286 participants were enrolled (mean per clinic 23.8, range 22-26)
12 clinics randomized to control group
1257 people in the 12 control group clinics were assessed for eligibility
935 were not eligible[a]
35 were eligible but refused
287 participants were enrolled (mean per clinic 23.9, range 22-26)
9 participants moved out of Harare
8 could not be traced
9 were lost to follow-up for unknown reason
260 participants completed 6 month followup.
Mean per clinic 21.7, range 17-24
10 participants moved out of Harare
7 could not be traced
9 were lost to follow-up for unknown reason
261 participants completed 6 month followup.
Mean per clinic 21.8, range 18-24
12 clinics were included in analysis
260 participants were included in outcome analysis
12 clinics included in analysis
261 participants were included in outcome analysis