

Randomised controlled trial and parallel economic evaluation of conventional ventilatory support versus extracorporeal membrane oxygenation for severe adult respiratory failure (CESAR)

GJ Peek, D Elbourne, M Mugford,
R Tiruvoipati, A Wilson, E Allen,
F Clemens, R Firmin, P Hardy,
C Hibbert, N Jones, H Killer, M Thalanany
and A Truesdale



July 2010
10.3310/hta14350

Health Technology Assessment
NIHR HTA programme
www.hta.ac.uk

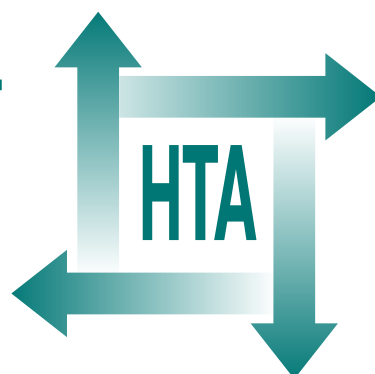



How to obtain copies of this and other HTA programme reports

An electronic version of this title, in Adobe Acrobat format, is available for downloading free of charge for personal use from the HTA website (www.hta.ac.uk). A fully searchable DVD is also available (see below).

Printed copies of HTA journal series issues cost £20 each (post and packing free in the UK) to both public **and** private sector purchasers from our despatch agents.

Non-UK purchasers will have to pay a small fee for post and packing. For European countries the cost is £2 per issue and for the rest of the world £3 per issue.

How to order:

- fax (with **credit card details**)
- post (with **credit card details** or **cheque**)
- phone during office hours (**credit card** only).

Additionally the HTA website allows you to either print out your order or download a blank order form.

Contact details are as follows:

Synergie UK (HTA Department)
Digital House, The Loddon Centre
Wade Road
Basingstoke
Hants RG24 8QW

Email: orders@hta.ac.uk

Tel: 0845 812 4000 – ask for ‘HTA Payment Services’
(out-of-hours answer-phone service)

Fax: 0845 812 4001 – put ‘HTA Order’ on the fax header

Payment methods

Paying by cheque

If you pay by cheque, the cheque must be in **pounds sterling**, made payable to *University of Southampton* and drawn on a bank with a UK address.

Paying by credit card

You can order using your credit card by phone, fax or post.

Subscriptions

NHS libraries can subscribe free of charge. Public libraries can subscribe at a reduced cost of £100 for each volume (normally comprising 40–50 titles). The commercial subscription rate is £400 per volume (addresses within the UK) and £600 per volume (addresses outside the UK). Please see our website for details. Subscriptions can be purchased only for the current or forthcoming volume.

How do I get a copy of HTA on DVD?

Please use the form on the HTA website (www.hta.ac.uk/htacd/index.shtml). *HTA on DVD* is currently free of charge worldwide.

The website also provides information about the HTA programme and lists the membership of the various committees.

Randomised controlled trial and parallel economic evaluation of conventional ventilatory support versus extracorporeal membrane oxygenation for severe adult respiratory failure (CESAR)

GJ Peek,^{1*} D Elbourne,² M Mugford,³
R Tiruvoipati,¹ A Wilson,⁴ E Allen,²
F Clemens,² R Firmin,¹ P Hardy,^{2,5}
C Hibbert,⁶ N Jones,¹ H Killer,¹ M Thalanany³
and A Truesdale²

¹Department of Cardiothoracic Surgery, Glenfield Hospital, Leicester, UK

²Medical Statistics Unit, London School of Hygiene and Tropical Medicine, London, UK

³Health Economics Group, School of Medicine Health Policy and Practice, University of East Anglia, Norwich, UK

⁴Department of Health Sciences, University of Leicester, UK

⁵Clinical Epidemiology and Biostatistics Unit, Royal Children's Hospital, Melbourne, Australia

⁶School of Health and Related Research, University of Sheffield, UK

*Corresponding author

Declared competing interests of authors: GJP, RT, RF and HK and are all clinicians involved in providing ECMO services.

Published July 2010

DOI: 10.3310/hta14350

This report should be referenced as follows:

Peek GJ, Elbourne D, Mugford M, Tiruvoipati R, Wilson A, Allen E, et al. Randomised controlled trial and parallel economic evaluation of conventional ventilatory support versus extracorporeal membrane oxygenation for severe adult respiratory failure (CESAR). *Health Technol Assess* 2010;**14**(35).

Health Technology Assessment is indexed and abstracted in *Index Medicus/MEDLINE*, *Excerpta Medical* EMBASE, *Science Citation Index Expanded (SciSearch®)* and *Current Contents®/Clinical Medicine*.

NIHR Health Technology Assessment programme

The Health Technology Assessment (HTA) programme, part of the National Institute for Health Research (NIHR), was set up in 1993. It produces high-quality research information on the effectiveness, costs and broader impact of health technologies for those who use, manage and provide care in the NHS. 'Health technologies' are broadly defined as all interventions used to promote health, prevent and treat disease, and improve rehabilitation and long-term care.

The research findings from the HTA programme directly influence decision-making bodies such as the National Institute for Health and Clinical Excellence (NICE) and the National Screening Committee (NSC). HTA findings also help to improve the quality of clinical practice in the NHS indirectly in that they form a key component of the 'National Knowledge Service'.

The HTA programme is needed in that it fills gaps in the evidence needed by the NHS. There are three routes to the start of projects.

First is the commissioned route. Suggestions for research are actively sought from people working in the NHS, from the public and consumer groups and from professional bodies such as royal colleges and NHS trusts. These suggestions are carefully prioritised by panels of independent experts (including NHS service users). The HTA programme then commissions the research by competitive tender.

Second, the HTA programme provides grants for clinical trials for researchers who identify research questions. These are assessed for importance to patients and the NHS, and scientific rigour.

Third, through its Technology Assessment Report (TAR) call-off contract, the HTA programme commissions bespoke reports, principally for NICE, but also for other policy-makers. TARs bring together evidence on the value of specific technologies.

Some HTA research projects, including TARs, may take only months, others need several years. They can cost from as little as £40,000 to over £1 million, and may involve synthesising existing evidence, undertaking a trial, or other research collecting new data to answer a research problem.

The final reports from HTA projects are peer reviewed by a number of independent expert referees before publication in the widely read journal series *Health Technology Assessment*.

Criteria for inclusion in the HTA journal series

Reports are published in the HTA journal series if (1) they have resulted from work for the HTA programme, and (2) they are of a sufficiently high scientific quality as assessed by the referees and editors.

Reviews in *Health Technology Assessment* are termed 'systematic' when the account of the search, appraisal and synthesis methods (to minimise biases and random errors) would, in theory, permit the replication of the review by others.

The research reported in this issue of the journal was commissioned by the HTA programme as project number 99/01/01. The contractual start date was in July 2000. The draft report began editorial review in May 2008 and was accepted for publication in June 2009. As the funder, by devising a commissioning brief, the HTA programme specified the research question and study design. The authors have been wholly responsible for all data collection, analysis and interpretation, and for writing up their work. The HTA editors and publisher have tried to ensure the accuracy of the authors' report and would like to thank the referees for their constructive comments on the draft document. However, they do not accept liability for damages or losses arising from material published in this report.

The views expressed in this publication are those of the authors and not necessarily those of the HTA programme or the Department of Health.

Editor-in-Chief: Professor Tom Walley CBE
Series Editors: Dr Martin Ashton-Key, Dr Aileen Clarke, Professor Chris Hyde,
Dr Tom Marshall, Dr John Powell, Dr Rob Riemsma and Professor Ken Stein
Editorial Contact: edit@southampton.ac.uk

ISSN 1366-5278

© 2010 Queen's Printer and Controller of HMSO

This journal is a member of and subscribes to the principles of the Committee on Publication Ethics (COPE) (<http://www.publicationethics.org/>).

This journal may be freely reproduced for the purposes of private research and study and may be included in professional journals provided that suitable acknowledgement is made and the reproduction is not associated with any form of advertising.

Applications for commercial reproduction should be addressed to: NETSCC, Health Technology Assessment, Alpha House, University of Southampton Science Park, Southampton SO16 7NS, UK.

Published by Prepress Projects Ltd, Perth, Scotland (www.prepress-projects.co.uk), on behalf of NETSCC, HTA.

Printed on acid-free paper in the UK by Henry Ling Ltd, The Dorset Press, Dorchester.



Abstract

Randomised controlled trial and parallel economic evaluation of conventional ventilatory support versus extracorporeal membrane oxygenation for severe adult respiratory failure (CESAR)

GJ Peek,^{1*} D Elbourne,² M Mugford,³ R Tiruvoipati,¹ A Wilson,⁴ E Allen,² F Clemens,² R Firmin,¹ P Hardy,^{2,5} C Hibbert,⁶ N Jones,¹ H Killer,¹ M Thalanany³ and A Truesdale²

¹Department of Cardiothoracic Surgery, Glenfield Hospital, Leicester, UK

²Medical Statistics Unit, London School of Hygiene and Tropical Medicine, London, UK

³Health Economics Group, School of Medicine Health Policy and Practice, University of East Anglia, Norwich, UK

⁴Department of Health Sciences, University of Leicester, UK

⁵Clinical Epidemiology and Biostatistics Unit, Royal Children's Hospital, Melbourne, Australia

⁶School of Health and Related Research, University of Sheffield, UK

*Corresponding author

Objectives: To determine the comparative effectiveness and cost-effectiveness of conventional ventilatory support versus extracorporeal membrane oxygenation (ECMO) for severe adult respiratory failure.

Design: A multicentre, randomised controlled trial with two arms.

Setting: The ECMO centre at Glenfield Hospital, Leicester, and approved conventional treatment centres and referring hospitals throughout the UK.

Participants: Patients aged 18–65 years with severe, but potentially reversible, respiratory failure, defined as a Murray lung injury score ≥ 3.0 , or uncompensated hypercapnoea with a pH < 7.20 despite optimal conventional treatment.

Interventions: Participants were randomised to conventional management (CM) or to consideration of ECMO.

Main outcome measures: The primary outcome measure was death or severe disability at 6 months. Secondary outcomes included a range of hospital indices: duration of ventilation, use of high frequency/oscillation/jet ventilation, use of nitric oxide, prone positioning, use of steroids, length of intensive care unit stay, and length of hospital stay – and (for ECMO patients only) mode (venovenous/veno-arterial), duration of ECMO, blood flow and sweep flow.

Results: A total of 180 patients (90 in each arm) were randomised from 68 centres. Three patients in

the conventional arm did not give permission to be followed up. Of the 90 patients randomised to the ECMO arm, 68 received that treatment. ECMO was not given to three patients who died prior to transfer, two who died in transit, 16 who improved with conventional treatment given by the ECMO team and one who required amputation and could not therefore be heparinised. Ninety patients entered the CM (control) arm, three patients later withdrew and refused follow-up (meaning that they were alive), leaving 87 patients for whom primary outcome measures were available. CM consisted of any treatment deemed appropriate by the patient's intensivist with the exception of extracorporeal gas exchange. No CM patients received ECMO, although one received a form of experimental extracorporeal arteriovenous carbon dioxide removal support (a clear protocol violation). Fewer patients in the ECMO arm than in the CM arm had died or were severely disabled 6 months after randomisation, [33/90 (36.7%) versus 46/87 (52.9%) respectively]. This equated to one extra survivor for every six patients treated. Only one patient (in the CM arm) was known to be severely disabled at 6 months. Patients allocated to ECMO incurred average total costs of £73,979 compared with £33,435 for those undergoing CM (UK prices, 2005). A lifetime model predicted the cost per quality-adjusted life-year (QALY) of ECMO to be £19,252 (95% confidence interval £7622 to £59,200) at a discount rate of 3.5%. Lifetime QALYs gained were

10.75 for the ECMO group compared with 7.31 for the conventional group. Costs to patients and their relatives, including out of pocket and time costs, were higher for patients allocated to ECMO.

Conclusions: Compared with CM, transferring adult patients with severe but potentially reversible respiratory failure to a single centre specialising in the

treatment of severe respiratory failure for consideration of ECMO significantly increased survival without severe disability. Use of ECMO in this way is likely to be cost-effective when compared with other technologies currently competing for health resources.

Trial registration: Current Controlled Trials ISRCTN47279827.



Contents

Abstract	iii	4 Discussion	31
List of abbreviations	vii	Clinical effectiveness	31
Executive summary	ix	Economics	33
1 Introduction	1	5 Conclusions	37
Previous studies	1	Acknowledgements	39
Economics of ECMO	2	References	43
2 Methods	5	Health Technology Assessment reports published to date	47
Allocation of patients	5	Health Technology Assessment programme	69
Interventions	6	Appendix 1 CESAR trial letters	75
Outcome measures	7	Appendix 2 CESAR trial datasheets	121
Six-month follow-up	7	Appendix 3 Study protocol	201
Sample size	7	Appendix 4 Economics protocol	215
Statistical analysis	7	Appendix 5 ECMO protocols	231
Ethical considerations	8		
Economics methods	8		
Analysis and reporting of costs and economic evaluation	13		
3 Results	15		
Economics results	19		
Cost-effectiveness analysis	24		
Cost-utility analysis	24		
Results of costs of visiting study	27		





List of abbreviations

AA	Automobile Association	MARS	Molecular Adsorbents Recirculating System
ALI	acute lung injury	NICE	National Institute for Health and Clinical Excellence
APACHE II	Acute Physiology and Chronic Health Evaluation II (score)	NIH	National Institutes of Health
ARDS	acute respiratory distress syndrome	PaO ₂	arterial oxygen pressure
CESAR	Conventional ventilation or ECMO for Severe Adult Respiratory failure (trial)	PCIRV	pressure controlled inverse ratio ventilation
CI	confidence interval	PEEP	positive end-expiratory pressure
CM	conventional management	PIP	peak inspiratory pressure
CTC	conventional treatment centre	QALY	quality-adjusted life-year
DMC	Data Monitoring Committee	RCT	randomised controlled trial
ECCO ₂ R	extracorporeal carbon dioxide removal	RH	referring hospital
ECMO	extracorporeal membrane oxygenation	RR	relative risk
EQ-5D	EuroQol 5 dimensions questionnaire	SERNIP	UK Safety and Efficacy Register of the New Interventional Procedures
FiO ₂	fractional inspired oxygen	SF-36	Short Form (36 items)-health survey
HTA	Health Technology Assessment	SOFA	Sepsis-related Organ Failure Assessment (score)
ICU	intensive care unit	VA	veno-arterial
IQR	interquartile range	VV	venovenous
IPPV	intermittent positive pressure ventilation		

All abbreviations that have been used in this report are listed here unless the abbreviation is well known (e.g. NHS), or it has been used only once, or it is a non-standard abbreviation used only in figures/tables/appendices, in which case the abbreviation is defined in the figure legend or in the notes at the end of the table.



Executive summary

Background

Severe respiratory failure has a high mortality in adult patients despite recent advances in intensive care. The fundamental dichotomy of conventional treatment of these patients is that positive pressure ventilation is dangerous when high concentrations of oxygen (fractional inspired oxygen, FiO₂) and large tidal volumes/high airway pressures are used, as such ventilation causes ventilator-induced lung injury, which decreases survival. The paradox is that the sickest patients with the severest lung injury require the highest ventilator settings and are most at risk of ventilator-induced lung injury. Extracorporeal membrane oxygenation (ECMO) uses cardiopulmonary bypass technology to support gas exchange in the intensive care unit (ICU) allowing ventilator settings to be reduced, thereby giving the lungs a chance to recover. Although ECMO has been proven in a randomised controlled trial (RCT) to increase survival in severe neonatal respiratory failure, its use in adults has not been similarly validated.

Objectives and entry criteria

CESAR (Conventional ventilation or ECMO for Severe Adult Respiratory failure) was a nationwide UK RCT whose primary hypothesis was that ECMO will improve survival without severe disability at 6 months for adults (18–65 years) with severe (Murray lung injury score ≥ 3.0 or pH < 7.2) but potentially reversible respiratory failure and will be cost-effective.

Funding

The trial was funded by the National Institute for Health Research (NIHR) Health Technology Assessment (HTA) programme and the clinical treatment costs were funded by the NHS via the National Specialist Commissioning Advisory Group for England and Wales and through the Scottish Executive.

Setting

One hundred and three hospitals obtained ethics committee approval to participate, and trial entry was also allowed from centres that did not have ethics committee approval as long as they agreed to transfer the patient to a centre with approval under the Emergency Inclusion Protocol.

Contraindications

Contraindications to trial entry were high pressure/high FiO₂ ventilation (> 30 cm H₂O of peak inspiratory pressure) and/or high FiO₂ (> 0.8) ventilation for more than 7 days; signs of intracranial bleeding; any other contraindication to limited heparinisation; or any contraindication to continuation of active treatment.

Outcome measures

The primary outcome measure was death or severe disability at 6 months. Severe disability was defined as patients being unable to wash or dress themselves and confined to bed. Primary analysis was by intention to treat.

Patients and methods

Between July 2001 and August 2006 enquiries were made about 766 potentially eligible patients from 148 centres. One hundred and eighty of these were randomised from 68 centres, 90 in each arm. Patients were randomised via a telephone call to an automated independent central randomisation service either to continued conventional treatment or to transfer to Glenfield Hospital in Leicester for consideration of ECMO; to ensure close balance between treatment groups for minimisation was used. After the first patient was allocated treatment using simple randomisation, the next patient to enter the trial was allocated to whichever treatment group improved the overall balance according to a pre-selected set of baseline minimisation criteria,

namely type of centre [conventional treatment centre (CTC) or referral hospital (RH)]; age (18–30, 31–45, 46–65 years); hours of high pressure and/or high FiO₂ ventilation (0–48, 49–168); mode of trial entry (i.e. hypoxic/hypercarbic); diagnostic group [pneumonia, obstetric acute respiratory distress syndrome (ARDS), trauma including surgery within previous 24 hours, other ARDS, and other]; and numbers of organs failed (one or two, or three or more) where organ failure was a Sepsis-related Organ Failure Assessment (SOFA) score for that organ of greater than 2. If the patients were randomised to conventional management (CM) and were in a CTC, they remained in the CTC. CTCs were large ICUs that were felt by the local ICU network lead to provide all necessary treatment modalities or, where local ICU networks did not exist, were those units with more than 350 admissions per year that could provide pressure controlled ventilation and haemofiltration. Smaller hospitals that did not fulfil these criteria were classified as RHs. One hundred and forty-eight patients entered the trial from CTCs and 32 from RHs, which included patients entering under the Emergency Inclusion Protocol. If a patient in an RH drew conventional treatment they were transferred by the ECMO transport team to the nearest CTC with a bed available. All patients who drew ECMO were transferred by the same team to Glenfield Hospital for consideration of ECMO. The mean (standard deviation, SD) age at trial entry was 39.9 (13.4) years in the ECMO arm and 40.4 (13.4) years in the CM arm. Primary diagnosis at trial entry was (ECMO/CM) pneumonia 56/53, other ARDS 25/26, trauma or surgery within 24 hours 5/7 and other 4/4. The number of organs failed was (ECMO/CM) one or two in 62/63 patients and more than three in 28/27 patients. Median (interquartile range) duration of ventilation was 35.0 (17.3–104.5) hours in the ECMO arm and 37.0 (15.5–101.5) hours in the CM arm, 28.5 (17.0–69.3) of these hours were at high pressure/high FiO₂ in the ECMO arm and 28.0 (12.0–88.0) in the CM arm. Eighty-five patients entered the ECMO arm for hypoxia (Murray score \geq 3.0) and 87 entered the conventional arm, the remainder entered because of hypercarbia (pH < 7.2). The mean (SD) Murray score was (ECMO/CM) 3.5 (0.6)/3.4 (0.3). The median (IQR) arterial oxygen pressure (PaO₂)/FiO₂ ratio (ECMO/CM) was 73 (57.5–87)/70.5 (60–88) mmHg. All 85 patients in the ECMO arm who entered because of hypoxia fulfilled the American–European consensus definition of ARDS. In the conventional arm, 87 patients entered based on hypoxia, 84 fulfilled the ARDS criteria and two the acute lung injury criteria.

Results

Of the 90 patients randomised to the ECMO arm, 68 received that treatment. ECMO was not given to three patients who died prior to transfer, two who died in transit, 16 who improved with conventional treatment given by the ECMO team and one who required amputation and could not therefore be heparinised. Ninety patients entered the CM (control) arm, three patients later withdrew and refused follow-up (meaning that they were alive), leaving 87 patients for whom primary outcome measures were available. CM consisted of any treatment deemed appropriate by the patient's intensivist with the exception of extracorporeal gas exchange. The low volume ventilation strategy from the ARDS Network (ARDSNet) study was recommended. No CM patients received ECMO, although one received a form of experimental extracorporeal arteriovenous carbon dioxide removal support (a clear protocol violation). Fewer patients in the ECMO arm than in the CM arm had died or were severely disabled 6 months after randomisation, [33/90 (36.7%) versus 46/87 (52.9%) respectively; relative risk (RR) = 0.69 [95% confidence interval (CI) 0.50 to 0.97]; $p = 0.030$]. This equated to one extra survivor for every six patients treated. Only one patient (in the CM arm) was known to be severely disabled at 6 months.

Economic evaluation

Previous studies of ECMO had not estimated the additional costs or the consequences of treatment. However, the high costs of intensive care and changes in resource use and quality of life resulting from changes in clinical outcome suggested the potential for ECMO treatment to have an important economic impact in the NHS. Full economic evaluation was therefore built into the CESAR trial. The economic data collection and economic analysis took the perspectives of the NHS and of the household.

Data about resource use and economic outcomes [quality-adjusted life-years (QALYs)], were collected from participating patients. Estimated QALYs were based on EuroQol 5 dimensions (EQ-5D) responses at 6 months and were weighted using UK population values for health states. Studies of the key cost-generating events were undertaken, and analyses of cost–utility at 6 months post randomisation and modelled lifetime cost–utility were performed.

Lifetime QALYs were estimated based on the assumption that the quality of life of all surviving patients improved up to 24 months from randomisation, and that at 24 months their health states were the same as those of other adults of similar age and gender in the UK population. It was also assumed that all survivors had the same average life expectancy as adults of similar age and gender in the UK population. This assumption was based on our experience of long-term follow-up of patients who had been previously treated with ECMO.

Patients allocated to ECMO incurred average total costs of £73,979 compared with £33,435 for those undergoing CM (UK prices, 2005). At 6 months post randomisation, the additional cost of a survivor without severe disability of ECMO compared with CM was £251,360. ECMO treatment resulted in 0.03 predicted additional QALYs at 6 months' follow-up. A lifetime model predicted the cost per QALY of ECMO to be £19,252 (95% CI £7622 to £59,200) at a discount rate of 3.5%. Lifetime QALYs gained were 10.75 for the ECMO group compared with 7.31 for the conventional group.

Costs to patients and their relatives, including out of pocket and time costs, were higher for patients allocated to ECMO.

Conclusions

A major limitation of this study is the lack of standardisation of care in the conventional arm. This was because it was not possible for the

conventional intensive care providers to reach a consensus as to what constituted optimal care. An alternative strategy of transferring all the patients to Glenfield to be cared for by the ECMO team was dismissed by collaborators as they did not consider the ECMO team to be sufficiently expert in the provision of conventional intensive care. The other possibility considered was to use a single centre to provide all of the conventional care, but this was impossible as such a centre does not exist in the UK. The trial team therefore took the pragmatic decision to recommend what was proven to be the best ventilation strategy (the low volume ARDSNet protocol) but allow individual intensivists to determine what they thought was the best treatment for their patients. If this decision had not been taken then it would not have been possible to conduct the study. This pragmatic design meant that CESAR was comparing treatment in an expert centre where ECMO was part of the treatment algorithm with the treatment available to the general public in the UK as a whole. Compared with CM, transferring adult patients with severe but potentially reversible respiratory failure to a single centre specialising in the treatment of severe respiratory failure for consideration of ECMO significantly increased survival without severe disability. Use of ECMO in this way is likely to be cost-effective when compared with other technologies currently competing for health resources.

Trial registration

This trial is registered as ISRCTN47279827.

Chapter I

Introduction

The mortality rate for adults with severe respiratory failure is very high and has improved only marginally in the majority of centres over the last 20 years.^{1,2} As there may be as many as 350 adult patients with severe, but potentially reversible, respiratory failure in the UK each year, this is a significant problem. Current management uses intermittent positive pressure ventilation (IPPV). The airway pressures and oxygen concentrations required to maintain adequate blood gases are often very high in patients with severe respiratory failure, and this combination of barotrauma, volutrauma and oxygen toxicity can prevent lung recovery. The only type of ventilation that has been proven in a randomised controlled trial (RCT) to improve outcome in adults with moderate, but potentially reversible, respiratory failure is the use of gentle lung protective ventilation.⁴ Unfortunately patients with severe, but potentially reversible, respiratory failure have such bad lung disease that they are unable to maintain homeostasis if such lung protective ventilation is used. Ironically, these are the very patients who need lung protective ventilation the most. An alternative treatment, extracorporeal membrane oxygenation (ECMO), uses cardiopulmonary bypass technology to temporarily provide gas exchange to patients with severe, but potentially reversible, respiratory failure. During ECMO, ventilator settings can be reduced, and 'lung rest' achieved, thereby allowing the lungs to recover. There is currently no good evidence from RCTs to compare ECMO with conventional management (CM) for important clinical outcomes.

Patients are usually considered for ECMO when they have such severe disease that they continue to deteriorate despite maximal optimum 'conventional' treatment. For the purposes of this discussion, 'conventional' will be defined as any treatment that relies on the patient's lungs to provide gas exchange. Conventional treatment therefore includes ventilation with inhaled nitric oxide, prone ventilation⁴⁻⁶ and high frequency oscillation,⁷ as well as the more usual types of positive pressure ventilation. ECMO has been proven to increase survival in *neonatal* patients with severe respiratory failure in a rigorous RCT.^{8,9}

This UK collaborative neonatal ECMO RCT convincingly demonstrated the effectiveness of ECMO in improving patient survival without severe disability. Neonatal ECMO in the UK is now a supra-regional service receiving central funding. The use of ECMO as it is currently practised in older children¹⁰ and adults¹¹ is more controversial, and has yet to be evaluated in an RCT in the UK.

Previous studies

A review of the literature was carried out to identify all studies relevant to adult ECMO. MEDLINE was searched using 'adult', extracorporeal life support (ECLS) and 'ECMO' as keywords. In addition the investigators are closely aware of the ECMO literature, as they are leading members of the international ECMO community. Only two RCTs have been reported,^{1,12} both from the USA, but they used such different approaches that they have not been combined as a formal meta-analysis. Neither of these studies investigated high flow venovenous (VV) ECMO, which is the current technique of choice for adult respiratory failure. Each study is detailed below, followed by the recent non-experimental evidence.

The first study was an RCT of adult ECMO, conducted by the US National Institutes of Health (NIH),¹ in the early days of extracorporeal support in the 1970s. Survival in both groups was very poor (around 10%), and no difference was shown in survival between the conventional and ECMO treated groups. Only very small numbers of patients were treated in each centre (fewer than five). There were a number of important differences in the perfusion and ventilation techniques used during this trial compared with those used today. Firstly, veno-arterial (VA) rather than VV perfusion was used, and this was thought to be responsible for the high incidence of pulmonary micro-thrombosis and fibrosis seen in the lungs of the ECMO patients (due to reduced pulmonary blood flow). Secondly, patients were anticoagulated to such a degree that severe bleeding occurred. Thirdly, high pressure ventilation was continued during ECMO,

resulting in continued ventilator lung injury with barotrauma and volutrauma.^{13,14} Finally, the mean duration of ventilation prior to ECMO in the NIH ECMO trial was more than 9 days, whereas it is now well recognised that after 7 days of high pressure ventilation with high fraction of inspired oxygen (FiO_2), the lungs have limited powers of recovery.¹⁵

The second RCT was more recent, and concerned the related technique of extracorporeal carbon dioxide removal (ECCO₂R).¹² This showed no difference between ECCO₂R and conventional treatment. Again there were numerous differences in the clinical and perfusion protocols between this trial and those in widespread use in the majority of centres currently.^{16,17} Firstly, the experimental arm of the trial used low flow ECCO₂R in a group of patients who had severe lung disease, which warranted higher flow ECMO with full support of oxygenation and carbon dioxide removal. This was demonstrated by the need to increase the airway pressure in the ECCO₂R group halfway through the study. The reliance on the patient's lungs to provide oxygenation, especially at such high airway pressures, also eliminated any possibility of lung rest. Also, despite the involvement of one of the team in the 1970s NIH ECMO trial, the ECCO₂R programme in this trial was not well developed prior to the study (as the team had only provided ECCO₂R to sheep and one patient before starting the trial). The high incidence of bleeding and thrombotic complications reported in this study may attest to this inexperience. In addition, the conventional treatment used in the trial was pressure controlled inverse ratio ventilation (PCIRV) using a computer-controlled algorithm. The results of this treatment showed a 44% survival rate compared with expected survival rates of less than 20% in other similar series of patients.² Despite this, the survival rate in the ECCO₂R group was the same as in the 'conventional' group. The success of the PCIRV protocol in this study has led to the wide adoption of the technique within 'conventional' ventilatory management with a survival rate of 66% for patients with *moderate to severe* respiratory failure [mean Murray lung injury score 2.8, mean ratio between the oxygen tension in the arterial blood and the fraction of inspired oxygen ($\text{PaO}_2/\text{FiO}_2$) 88 mmHg].¹⁸ Unfortunately no other authors have been able to duplicate the PCIRV results of Morris *et al.*¹² for patients with *severe progressive* respiratory failure.

Because the two trials described above have little relevance to the high flow VV ECMO regimens used in the majority of centres worldwide, the only

relevant evidence consists of observational studies. By the nature of their design, the information they provide is potentially biased, and must therefore be viewed with caution.

Recent case series of patients with similar degrees of respiratory failure to the eligibility criteria for the second trial suggest survival rates with conventional ventilation of 33–44%^{19,20} compared with rates of up to 66% with high flow ECMO (including full support of oxygenation and lung rest), provided by experienced teams principally in the USA, UK and Germany.^{11,15–17}

In a cohort study of the first 50 adult patients to receive ECMO for respiratory support at Glenfield Hospital, Leicester, UK, patients had severe respiratory failure as shown by the mean pre-ECMO Murray score of 3.4 [standard deviation (SD) 0.5] and $\text{PaO}_2/\text{FiO}_2$ ratio of 65 mmHg (SD 36.9). They were referred for ECMO with severe respiratory failure caused by either the acute respiratory distress syndrome (ARDS) or pneumonia. The overall survival rate was 66%.¹¹

For the reasons outlined above, it was impossible to reach firm conclusions from the above experimental and observational data regarding the clinical effectiveness or cost-effectiveness of VV high flow ECMO for respiratory failure in adults without an RCT.

ECMO received a Cii categorisation (safety and/or efficacy not yet fully established; procedure requires a fully controlled evaluation) from the UK Safety and Efficacy Register of the New Interventional Procedures of the Medical Royal Colleges (SERNIP). During the study SERNIP was superseded by the National Institute for Clinical Excellence (NICE; now known as the National Institute for Health and Clinical Excellence) which issued the following guidance in January 2004: 'ECMO in adults is under evaluation in the Health Technology Assessment Programme's CESAR (Conventional Ventilation or Extracorporeal Membrane Oxygenation for Severe Adult Respiratory Failure) trial. Clinicians wishing to undertake this procedure are strongly advised to enter eligible patients into this trial.'

Economics of ECMO

Given the high cost of treatment, ECMO is considered an expensive technology for many funding systems. However, conventional treatment

for severe respiratory failure is also one of the more costly forms of care in any health system.²¹ Differences in lengths of stay and types of care received by patients following either clinical pathway may result in different statistical distributions of cost for inpatient care. Also, because appropriate care is provided in relatively few centres, the location of care and need for specialist transport for patients also affects the costs of care. Moreover, if there is increased survival to discharge from hospital, then there will be more use of services in primary and community care, and requirement for help for people recovering at home. Thus the health service costs and the household costs might fall at any stage of the treatment and recovery, and in many different forms. In addition to the costs of alternative forms of care, the economic choice depends on the value of the outcome gained.

Previous economic evaluations

A literature search failed to find any economic evaluation studies of adult ECMO. However, there has been a series of economic evaluations of ECMO in babies alongside the UK collaborative randomised trial of neonatal ECMO,²² which reported the estimated additional cost (UK 1994–5

price) of ECMO per additional surviving infant with no disability as £75,327 at 1 year of age. Follow-up at 4 and 7 years for the same study shows the incremental cost (UK 2001 and 2003 prices) of neonatal ECMO to be £24,775 and £23,566 per disability-free life-year gained respectively.^{23,24} Similarly, a retrospective cost–utility analysis of ECMO in children²⁵ reports costs of US \$24,386 per quality-adjusted life-year (QALY) saved for ‘salvage ECMO’. In all cases, in spite of the high cost of ECMO, the incremental cost per QALY was within health-care funders’ range of acceptable value for money.

For the reasons outlined above, it is impossible to reach firm conclusions from the above experimental and observational data regarding the clinical effectiveness or cost-effectiveness of VV high flow ECMO for respiratory failure in adults. The aim of the CESAR (Conventional ventilation or ECMO for Severe Adult Respiratory failure) trial was therefore to assess whether for patients with severe, but potentially reversible, respiratory failure, ECMO would increase the rate of survival without severe disability by 6 months post randomisation and would be cost-effective from the viewpoints of the UK NHS and society, compared with conventional ventilatory support.

Chapter 2

Methods

CESAR was a 'pragmatic' RCT, similar to the UK neonatal ECMO RCT,^{8,9} mirroring usual practice in the UK. For patients with severe, but potentially reversible, respiratory failure, the primary hypotheses were that ECMO would increase survival without severe disability by 6 months post randomisation compared with conventional ventilation, and be cost-effective from the viewpoints of the NHS and society. Severe disability was defined as being unable to wash or dress oneself and being confined to bed.

The clinical and economic protocols have been published previously and can be found in Appendices 3 and 4.

Three types of centre were included: (1) the ECMO centre at Glenfield Hospital, Leicester; (2) conventional treatment centres (CTCs); and (3) referring hospitals (RHs). Intensive care units (ICUs) in the UK were beginning to be formed into collaborative local critical care networks as the CESAR trial started. Where networks had been established, CTCs were defined as those centres acknowledged by the network leads to provide an appropriately high standard of conventional care. In the absence of this classification, the criteria for admission of more than 350 patients per year and provision of pressure controlled ventilation and VV haemofiltration were used as markers of sufficiently large units. RHs were non-CTCs that could enter patients into the trial, if they were prepared to transfer the patient to a CTC should the allocation be to CM. It is not standard practice in the UK to transfer patients between ICUs for treatment of respiratory failure.

One hundred and three hospitals obtained ethics committee approval to collaborate in the study, of which 92 were CTCs and 11 were RHs.

Patients could be entered into the trial if aged 18–65 years with severe but potentially reversible respiratory failure, defined as a Murray score (using all four parameters and $\text{FiO}_2 = 1$)²⁶ ≥ 3.0 , or uncompensated hypercapnoea with a $\text{pH} < 7.20$ despite optimal conventional treatment. Reversibility was based on the clinical opinion of

one of three duty ECMO consultants (RK Firmin, GJ Peek and AW Sosnowski). The criteria for case selection have been previously discussed.²⁷ Trial registration could also be discussed when the Murray score was ≥ 2.5 . If the patient then continued to deteriorate, this prior discussion could expedite trial entry.

Patients were excluded if they had been on high pressure (peak inspiratory pressure $> 30 \text{ cmH}_2\text{O}$) and/or high FiO_2 (> 0.8) ventilation for more than 7 days (168 hours); had signs of intracranial bleeding; had any other contraindication to limited heparinisation; or had any contraindication to continuation of active treatment. Ventilation parameters were assessed on an hourly basis: a patient would count as having had an hour of high pressure or high FiO_2 ventilation if they had either a peak airway pressure above $30 \text{ cmH}_2\text{O}$ or an FiO_2 above 0.8.

Allocation of patients

The referring intensivist contacted the advisory team at Glenfield to confirm eligibility and bed availability. He or she then discussed the trial with the patient's relative(s), gave written information (see Appendices 1 and 2), and asked for agreement to trial entry and obtained assent from the next of kin (once patients had recovered sufficiently they were told that they had been entered into a clinical trial and were given the opportunity to withdraw; three patients in the conventional arm declined further involvement in the study at this point). The advisor then telephoned the independent central randomisation service (see Appendix 2). Randomisation was to CM or to consideration of ECMO.

To ensure close balance between treatment groups for several patient factors, a dynamic process (minimisation) was used, which took into account the characteristics of the patients already entered into the trial. After the first patient was allocated treatment using simple randomisation, the next patient to enter the trial was allocated to whichever treatment group improved the overall

balance according to a pre-selected set of baseline minimisation criteria, namely type of centre (CTC or RH); age (18–30, 31–45, 46–65 years); hours of high pressure and/or high FiO₂ ventilation (0–48, 49–168); mode of trial entry (i.e. hypoxic/hypercarbic); diagnostic group (pneumonia, obstetric ARDS, trauma including surgery within previous 24 hours, other ARDS, and other); and numbers of organs failed (one or two, or three or more) where organ failure was a Sepsis-related Organ Failure Assessment (SOFA) score for that organ of ≥ 2 .^{28,29} After 40% of recruitment had been completed, an additional step was incorporated such that if four successive randomisations for the same centre had the same allocation, the next allocation was to the other treatment. To protect allocation concealment, this amendment was not revealed to the participating centres.

Emergency Inclusion Protocol

During the trial, ECMO was not available to eligible patients outside the study. If a hospital from outside the study wished to refer a patient, the ECMO transport team went to the hospital to assess the patient and, if appropriate and assent was obtained, to assume responsibility for the clinical care. The patient was then randomised. If the patient drew CM, the ECMO team transported the patient to the nearest available CTC, and if randomised for ECMO, they transported the patient to Glenfield.

Interventions

Conventional management

This was the intensive care provided as standard at each CTC. This could include any treatment prescribed by the intensivist (excluding extracorporeal gas exchange). A low volume ventilation strategy was recommended, i.e. tidal volume 4–8 ml/kg of body weight.³ We defined adherence as a plateau pressure < 30 cmH₂O (or if plateau pressure was not measured, the peak inspiratory pressure). Patients could not be ‘crossed over’ to receive ECMO.

ECMO

Patients randomised to ECMO were transferred to Glenfield for consideration of ECMO. Treatment was according to published institutional protocols. Patients who could be stabilised on lung protective ventilation were treated without ECMO (see below). Patients who were unstable or who required high pressure/high FiO₂ ventilation received VV ECMO

via percutaneous cannulation. The ECMO circuit used bladder-box servo-regulation, Stockert Roller[®] pumps (Stockert, Freiburg, Germany) with Tygon S-65-HL[®] (Norton Performance Plastics, St Gobain, Akron, Ohio, USA) raceway tubing and one or two (depending on body weight) Medos Hi-Lite 7000[®] membrane oxygenators (Medos, Stollberg, Germany) with 100% O₂ as the sweep gas. Partial anticoagulation was maintained with heparin titrated to give an activated clotting time (Actalysate, Max-ACT; Helena, Beaumont, Texas, USA) of 140–200 seconds. On ECMO, lung rest was achieved by reducing ventilation to peak inspiratory pressure (PIP) of 20–25 cmH₂O, positive end-expiratory pressure (PEEP) of 10–15 cmH₂O, rate of 10, duration of inspiration to duration of expiration (I:E) ratio of 1:1, and FiO₂ of 30% in pressure control mode using Siemens Servo 300[®] ventilators (Siemens, Solna, Sweden). Patients were fed appropriately and diuresed to dry weight. Haemoglobin was maintained at 14 g/dl. Steroids were given to patients with severe sepsis who had a random cortisol concentration of ≤ 414 nmol/l³⁰ and also to patients who had non-recovery of lung function. Patients were weaned from ECMO and decannulated when chest radiograph appearance and lung compliance improved and adequate gas exchange without excessive ventilation had returned: in general this meant a peak airway pressure < 30 cmH₂O and an FiO₂ < 0.6 , to give an arterial carbon dioxide pressure (PaCO₂) < 6 kPa and a PaO₂ > 10 kPa. Patients who did not receive ECMO could be managed with ventilator settings given above. These were usually patients who were volume overloaded and responded to diuresis with a rapid diminution in airway pressure and FiO₂. Patients developing liver failure (bilirubin > 200 μ mol/l) were supported with MARS[®] (Molecular Adsorbents Recirculating System, Gambro AB, Stockholm, Sweden).³¹ The full Glenfield Hospital ECMO programme treatment protocol can be found in Appendix 5.

The ECMO circuit was constantly managed by a trained ECMO specialist nurse, in addition to the patient’s intensive care nurse. If the patient’s condition altered such that ECMO was no longer appropriate, it was not used.

Transport

All inward transport was provided by the ECMO team. If the team decided that it was not safe to move the patient, then he or she remained in the original unit until considered safe to transfer, recovered or died.

Outcome measures

The primary outcome measure was death or severe disability at 6 months [defined as death by 6 months or before discharge from hospital at any time to end of data collection, or where the answer to the first two questions of the EuroQol 5 dimensions questionnaire (EQ-5D) were 'confined to bed' and 'unable to wash or dress yourself', i.e. the worst possible scores for the domains for self-care and for mobility].

The secondary outcomes included a range of hospital indices: duration of ventilation, use of high frequency/oscillation/jet ventilation, use of nitric oxide, prone positioning, use of steroids, length of ICU stay, and length of hospital stay – and (for ECMO patients only) mode (VV/VA), duration of ECMO, blood flow and sweep flow.

Death of patients in the trial was recorded during the period of follow-up whenever it occurred. Staff at the CESAR trial data management centre maintained contact with all centres that had patients being treated within the CESAR trial, thus ensuring complete reporting.

In addition, health status at 6 months after randomisation was assessed in terms of activities of daily living, quality of life, respiratory symptoms, cognitive psychological state and lung function.

Six-month follow-up

This was performed by trained researchers blinded to the random allocation in the patients' homes. Patients and their relatives were instructed not to reveal which treatment was used (see Appendices 1 and 2). A special scarf covered the neck, masking cannulation status. The assessment included SF-36 [Short Form (36 items) health survey],³² EQ-5D,³³ St George's Hospital Respiratory Questionnaire,³⁴ Hospital Anxiety and Depression Scale³⁵ and Mini-Mental State Examination,³⁶ as well as specific sleep questions from the functional limitation profile.³⁷ Where applicable, effects on the carer were measured using the carer strain index.³⁸ Lung function was assessed by spirometry. Upper arm movements were assessed, as restriction of these has been previously noted in patients following ECMO.³⁹ If a patient was still in hospital, a modified assessment was carried out there. If a home visit was unacceptable, patients were offered a telephone interview or postal questionnaire. For those refusing this, permission was requested

for information to be sought from their general practitioner.

Sample size

Seventy per cent mortality in the control group was anticipated when carrying out the initial power calculations in 1998/9, based on patients with similar PaO₂/FiO₂ ratio in the NIH ARDS network database (RH Bartlett, University of Michigan, USA, 1999, personal communication), confirmed by the Case Mix Programme (Intensive Care National Audit & Research Centre, ICNARC) database, in which the mortality of the 1506 patients whose PaO₂/FiO₂ ratio was ≤ 100 mmHg was 61.6%. The mean PaO₂/FiO₂ ratio of the ECMO patients¹¹ was 65 mmHg (SD 37 mmHg). Assuming a 10% risk of severe disability among survivors in both arms, alpha = 0.05 (two-sided test) and beta = 0.2, 120 patients would be required in each group (i.e. 240 in total) to detect a reduction in the rate of primary outcome by a quarter from 73% to 55%, a conservative estimate based on the descriptive studies of adult ECMO already discussed. A number of other scenarios were shown on a sample size grid in the published clinical protocol³⁹ (see Appendix 3). For example, the same size sample could detect a reduction by a third if the primary outcome rate in the control group was about 57%. The sample size was reviewed in June 2003 by the independent Data Monitoring Committee (DMC) when recruitment was running at less than 60% of its target. As the primary outcome rate in the control group was then 67%, it was agreed that a lower sample size (180 patients) would be sufficient to allow detection of reduction by a third and the HTA programme agreed an extension of the funding period to allow recruitment of 180 patients.

Statistical analysis

Primary analyses were by intention to treat. Secondary analyses included subgroup analyses, based on the minimisation criteria at trial entry, and a per protocol analysis. The DMC reviewed interim analyses in strict confidence on seven occasions. They were charged with informing the Trial Steering Committee if there was proof beyond reasonable doubt (based on the Peto–Haybittle stopping guidelines)^{40,41} that the data indicated that any part of the protocol under investigation was either clearly indicated or contraindicated (either for all patients or for a particular subgroup), or

it was evident that no clear outcome would be obtained with the current trial design. Except for those who supplied the confidential information, everyone (including the Trial Steering Committee, funders, collaborators and administrative staff) remained ignorant of the results of the interim analysis.

Ethical considerations

The trial was approved by the Trent Multicentre Research Ethics Committee (MREC) as well as relevant Local Research Ethics Committees (LRECs).

Economics methods

Design of the economic evaluation alongside the CESAR trial

The primary objective of the economic evaluation was to assess incremental cost-effectiveness of ECMO, in terms of the incremental costs of additional survival with and without disability at 6 months post randomisation, compared with conventional treatment for severe respiratory failure. The evaluation set out to assess the cost of treatment to the health and social services and to patients and their families in each treatment group. The design of the economic evaluation was based on published recommendations for best practice.⁴² These involve defining: the type of economic evaluation to be conducted; the comparator form of care; the perspective of the study and time horizon for costs and outcomes; appropriate outcome measures for each perspective and type of evaluation; identification, measurement and valuation of resources; estimation of unit costs; and a plan for economic analysis, which includes decisions on discounting future costs and consequences, tackling uncertainties and, finally, the presentation of results.

The objectives of the economic evaluation were:

1. To compare the costs of a policy of referral for ECMO with those of conventional treatment.
2. To assess the cost-effectiveness of referral for ECMO compared with conventional treatment in terms of additional survival with and without disability at 6 months post randomisation.
3. To assess the cost-utility of referral for ECMO compared with conventional treatment in terms of utility gain as measured by EQ-5D at 6 months' follow-up.
4. To assess the cost-utility of referral for ECMO compared with conventional treatment in terms of utility gain as measured by EQ-5D, and other sources, over a predicted lifetime.

Type of economic evaluation

The first two analyses were planned to cover only the 6-month period from randomisation for which the CESAR trial collected data from patients. The first planned analysis was a cost-effectiveness analysis with increase in survival without severe disability at 6 months (the primary outcome in the CESAR trial) as the main outcome measure. A short-term cost-utility analysis was planned, in which health benefits would be quantified in terms of QALYs measured using the instrument EQ-5D at 6 months. Lifetime cost-utility analysis was modelled using a decision model based on CESAR trial results and including additional data for predicted lifetime QALYs and health-care costs.

Comparator

The ideal comparator for any economic evaluation designed to assess the cost-effectiveness in a particular context is the most commonly used treatment for the condition in that context. The CESAR trial was designed as a pragmatic comparison, in which patients allocated to conventional care were receiving treatment that would be the normal form of care in the NHS. To ensure that the patients in the control group received as near as possible the best practice of care, the CESAR trial protocol specified aspects of service provision that had to be considered, including facilities available at the participating ICUs, experience of treating such patients, and certain aspects of the clinical treatment protocol for ventilated patients.³⁹ In general, however, the comparator group was intended to be representative of NHS care provision (in qualifying ICUs) for severe but potentially reversible respiratory failure during the period of the trial.

Perspective or viewpoint for analyses

In the UK, NICE proposes that applicants presenting economic analyses for NICE appraisals should adopt an NHS perspective.⁴³ However, there are aspects of public patient choice and valuation that may not be considered in such an analysis. Economic evaluators are guided to take a societal viewpoint if possible.⁴² As the ECMO technology may be adopted for review by NICE or a similar agency in the UK, it was decided that

the perspective for the CESAR trial should include both the NHS and societal perspectives. The latter viewpoint is important, as the results of this study are likely to have economic impacts other than through health-care requirements if there is significantly increased survival of either able-bodied or disabled adults. It was also anticipated that the results of the trial may provide useful information for a wider international audience where different ranges of services are provided within the health system.

Time horizon for economic evaluation

The duration of follow-up in the CESAR trial was 6 months. This did not allow the full long-term cost and benefits to be measured. However, it satisfied the recommendation of the American Thoracic Society for cost-effectiveness analyses of ICU therapies to have a minimum follow-up period of 6 months.²¹ However, to meet our fourth objective, prediction and modelling of long-term (lifetime) costs and benefits were also undertaken.

Outcome measures for economic evaluation

Survival without severe disability

The cost-effectiveness analysis focused on the primary outcome measure for the CESAR trial.

Quality-adjusted life-years

The calculation of QALYs was based on assessment of health-related quality of life at 6 months from randomisation. The EQ-5D is a standardised instrument used for measuring health outcomes. The part of the EQ-5D questionnaire used to elicit health status comprises five questions, each of which has three alternative response categories. The five items assess mobility, self-care, usual activity, pain/discomfort and anxiety/depression. These items can be used by themselves as descriptions of respondents' health states. Responses were also scored by means of weights obtained from the valuations that other samples from the general population have assigned to health states using visual analogue scales. Quality-adjusted health utility weights for each patient were calculated for the CESAR trial using UK specific utility values for each patient's response to the EQ-5D at 6 months. QALYs gained at 6 months were estimated assuming that the value of the health state at trial entry was zero and that, over the months of survival, patients experienced linearly increasing quality of life up to the level at 6 months.

Estimates of lifetime QALYs were predicted based on assumptions of gradual improvement of quality of life up to 2 years from randomisation, and of predicted life expectancy based on age specific rates for the population of England and Wales. Age and sex specific life expectancy was calculated for each surviving patient in the trial using UK life tables.⁴⁴ It was assumed that, at 24 months post randomisation, all surviving trial patients attained the same average life expectancy and health state as adults of similar age in the UK population.^{45–49} It was assumed that average health states for different age groups would be the same as those obtained from the 1996 Health Survey for England.⁵⁰ This assumption was based on our experience of long-term follow-up of patients who had been previously treated with ECMO.

Cost estimation

Identifying resource use

For the CESAR trial, relevant aspects of resource use were identified using expert advice (managers and medical, nursing and patient representatives all commented on the draft lists) and considering the items included in the economic evaluation of neonatal ECMO.²² A list of resource items important from one or more viewpoints is given in *Table 1*.

This includes resource use associated with initial stay in intensive and high-dependency care units at different levels of care (measured by number of organs supported – see below), use of ambulance transport, stays in other hospital wards before discharge, costs of visiting incurred by relatives whilst patients are in hospital, resource use after discharge up to 6 months, major changes in household, out of pocket expenses of patient and family, loss of paid and unpaid working time, changes in working time, and informal care.

Measuring resource use

In the CESAR trial, resource use data were collected prospectively for every trial participant at various points of his or her progress, from recruitment to the trial until follow-up, using a series of data forms and questionnaires. Some, but not all, of these were additional to the instruments used for the CESAR trial management and clinical outcome data collection.³⁹ These instruments are:

- (a) Daily organ support form – completed by critical care unit staff for each trial participant on a daily basis, and used to classify intensity

TABLE 1 Items of resource use and sources for unit costs in the CESAR trial

Resource items	Source	References to sources
From trial entry to discharge from hospital		
Days of organ support	ICU costing study	Hibbert <i>et al.</i> 2005 ⁵¹
Days on ECMO	ICU costing study	Hibbert <i>et al.</i> 2005 ⁵¹
Days on conventional ventilation	ICU costing study	Hibbert <i>et al.</i> 2005 ⁵¹
Days in intensive care	ICU costing study	Hibbert <i>et al.</i> 2005 ⁵¹
Days of other hospital stay before discharge	PSSRU (www.pssru.ac.uk/uc/uc2005contents.htm)	Curtis and Netten 2005 ⁵²
Miles transported by air ambulance	Cost provided by transport provider	
Miles transported by land ambulance	Cost provided by ambulance trusts	
From discharge to follow-up at 6 months		
Telephone contacts with GP	PSSRU	Curtis and Netten 2005 ⁵²
Contacts with NHS Direct	NHS Direct (2005 personal communication)	
Visits to GP	PSSRU	Curtis and Netten 2005 ⁵²
Home visits by nurse	PSSRU	Curtis and Netten 2005 ⁵²
Visits to counsellor	PSSRU	Curtis and Netten 2005 ⁵²
Visits to physiotherapist	PSSRU	Curtis and Netten 2005 ⁵²
Visits to occupational therapist	PSSRU	Curtis and Netten 2005 ⁵²
Visits by health visitor	PSSRU	Curtis and Netten 2005 ⁵²
Days of inpatient stay	PSSRU	Curtis and Netten 2005 ⁵²
Outpatient visits	PSSRU	Curtis and Netten 2005 ⁵²
A&E visits	PSSRU	Curtis and Netten 2005 ⁵²
Visits to day hospital/day care	PSSRU	Curtis and Netten 2005 ⁵²
Days in residential care	PSSRU	Curtis and Netten 2005 ⁵²
Days in nursing home	PSSRU	Curtis and Netten 2005 ⁵²
Medication	PSSRU	Curtis and Netten 2005 ⁵²
Visits by social worker	PSSRU	Curtis and Netten 2005 ⁵²
Visits by home care worker	PSSRU	Curtis and Netten 2005 ⁵²
Aids and adaptations	Reported by participants and some estimated from personal enquiries by researcher to equipment suppliers	
Value of hours of informal care	Office of National Statistics	Office of National Statistics 2003 ⁵³
Miles of private car use for health care	Automobile Association	Automobile Association 2007 ⁵⁴
Out of pocket expenses	Reported by CESAR trial patients	
Major changes in household	Reported by CESAR trial patients	
Child-care costs	Reported by CESAR trial patients	
Change in employment	Reported by CESAR trial patients	
Change in benefits or allowances	Reported by CESAR trial patients	
Loss of income from employment	Reported by CESAR trial patients	
Other costs	Reported by CESAR trial patients	
Other changes	Reported by CESAR trial patients	
A&E, accident and emergency department; PSSRU, Personal Social Services Research Unit.		

- of resources used during the intensive care ECMO/conventional treatment period.
- (b) Transport form (a) at trial entry – completed by Glenfield Hospital transport team to record transfer of trial participants to ECMO centre or conventional treatment centres.
 - (c) Transport form (b) – completed by Glenfield transport team to record ambulance journey of participants returning either to the original recruiting hospital or another ICU after ECMO.
 - (d) Outcomes data sheet – completed by medical staff, and records date on death of patient (if applicable), date of discharge, date of transfer to another hospital/home, use of ambulance for transfer, etc.
 - (e) Events diary – to be completed and kept by all participants to document all services used from discharge to follow-up as an aide memoire to help them to answer questions at 6 months. This included information about informal help received as well as formal services.
 - (f) Patient cost questionnaire at 6-month follow-up – administered by trained interviewer at patient's home or by telephone to collect resource use data from discharge to follow-up, covering items recorded in (e) above.
 - (g) GP proforma – completed by GPs to collect medication use of those patients who refused the 6-month follow-up but gave permission for use of GP records.

Items (a)–(g) above are reproduced in Appendix 2.

The events diary (e) and the patient cost questionnaire (f) were piloted with five patients discharged from Glenfield Hospital ICU, and the GP proforma (g) was piloted with five general practitioners. Interviewers were trained in the administration of the patient cost questionnaire (f). As it was anticipated that many ambulance trusts across the UK might become involved in transporting trial patients, all ambulance trusts were contacted and agreement obtained to provide costs of patient journeys (including overhead and running costs) as and when they took place during the trial.

Two items of resource use not collected alongside the trial were resource use associated with and following a patient's death in the critical care unit, and costs incurred by relatives whilst visiting patients in intensive care or during a hospital stay. These items were excluded from the data collection from CESAR trial patients because of the practical difficulty of collecting data and because a

well-defined methodology was not available at the early stages of planning the CESAR trial. However, the cost of visiting patients in intensive care was thought likely to be an important social cost, and is being estimated by a separate study in a sample of CESAR centres and is described in more detail below (see Estimating unit costs).

Resource data collection for the economic evaluation

Following recruitment, the progress of all participants was tracked initially until their discharge from hospital so that resource use could be accurately measured and collected at each stage. During the intensive treatment period (ECMO or conventional ventilation) data were collected on the number of days spent in each treatment mode, including daily information on the number of organs supported and the level of critical care (ICU or high dependency unit). After transfer to another hospital or another ward within the same hospital following the acute phase of the illness, resource use was measured as number of inpatient days up to discharge.

Details of all ambulance use related to transferring trial patients at recruitment were collected by the Glenfield transport team, and details of all other ambulance journeys (for example transfer between hospitals) were collected by the relevant hospitals and sent to the research team. Data collected included date, time, origin and destination of journey, mode of transport (road ambulance, fixed wing aircraft or helicopter), duration of journey, and distance travelled by the patient.

After discharge from hospital, each participant was sent details of the forthcoming interview and the 'events diary' to record resource use. The patient was asked to give permission for one of a series of options to take place 6 months after trial entry: (1) face-to-face interview, (2) telephone interview, (3) postal questionnaire and (4) collection of resource use from GP records. Those patients who were still in hospital at 6 months, if fit enough, were asked to give permission to be interviewed at their hospital bedside using a very short resource use questionnaire.

Estimating unit costs

In order to estimate the total cost of treatment for each trial participant, the respective quantities of resource use were multiplied by their corresponding unit costs. Some resources used by participants are in the form of actual costs

(not charges) and do not need any valuation. For example, costs of ambulance journeys were obtained directly from the relevant ambulance service providers and incorporated all overhead and running costs. The unit costs of most items of resource use were obtained from nationally available sources.^{51,55} Use of medication was valued using the price of drugs listed in the *British National Formulary*.⁵⁶ Informal care was valued by the opportunity cost method suggested by Posnett and Jan.⁵⁷ Average cost per day of critical care and ECMO was obtained from a separate study and weighted/adjusted for each centre in the CESAR trial (see Cost per day of ICU including ECMO unit care). Cost of visiting was also derived from a separate study (see Costs of visiting patients in intensive care).

Costs of private travel were estimated using Automobile Association (AA)⁵⁵ motoring costs, which publishes the average cost per mile for petrol cars annually.

Valuation of informal care time

In the CESAR trial, informal care time was valued using Posnett and Jan's⁵⁷ scenarios: working time where output is replaced; working time where output is not replaced; non-work time of those in paid employment and those not in paid employment; and, finally, for those not in paid employment where unpaid housework is not replaced. Average wage rates for men and women in the UK needed for estimating time costs were obtained from the Office of National Statistics.⁵³

Predicted future costs of lifetime care

It was assumed that for survivors at 6 months, costs of care would remain the same as they were at 6 months' follow-up until 24 months post randomisation. At 24 months, the average health service expenditure for the surviving patients in the CESAR trial was assumed to be the same as that of similar age groups in the UK. The age groups used in predicting future costs and benefits were 16–44 years and 45–64 years. Data on health services' costs for these age groups have been published in the proceedings of Parliament.⁵⁸ The same age groups were used as the basis for estimating patients' long-term costs and their benefits.

Price year, inflation, currency and discounting

Resources and costs were measured in the year in which they occurred using appropriate unit costs for each year of resource use. All costs were then revalued for analysis and reporting to 2005 UK values using health-care inflation estimates.

The duration of follow-up for the short-term analyses was 6 months and therefore discounting was not necessary. For capital costing, annualised values were used based on previous experience with earlier pilot studies relating to the Critical Care National Cost Block study.⁵⁹ All costs were based on the 2005 price year. For the lifetime estimates, costs and QALYs were discounted at 3.5%, based on UK treasury guidelines.⁶⁰

Cost per day of ICU including ECMO unit care

This was a prospective, observational, longitudinal multicentre study (the Critical Care ICU HRG study), concurrent with the CESAR trial, involving a volunteer sample of 70 critical care units, in which monthly data on critical care unit expenditure together with daily data on patients' organ support were collected for a 3-month period.⁵¹ The sample had good geographical coverage in England, with smaller numbers from Scotland and Northern Ireland but none from Wales. An average daily cost of an ICU was estimated by collecting data on the annual expenditure of ICUs and apportioning this sum by their annual throughput of patients.

Data collection

The critical care units and hospital finance departments were sent questionnaires to document their monthly expenditure on consumables (drugs and fluids, disposable equipment, nutritional products and blood and blood products), staff (consultant medical staff and other medical staff), clinical support services (radiology tests and laboratory services), their use of professionals allied to medicine (physiotherapists, clinical pharmacists, dieticians, medical technical officers, information technologists, clinical and biomedical scientists, speech and language therapists, clinical psychologists and occupational therapists), support staff (personnel officers and directorate accountants) and specialised bed therapy. Data were also collected on the monthly number of patient days, number of staffed beds, number of patient admissions, etc. An average daily cost was calculated using the following formula:

$$\frac{\sum (\text{Monthly expenditure on staff + consumables} + \text{clinical support services})}{\text{Monthly number of total patient days}}$$

Internal validation of the cost data collected was not performed; however, external validation of the estimates was possible using data from the Critical Care National Cost Block Programme.⁵⁹ Twenty-

one units in this study (30%) contributed data to the Cost Block Programme for the financial year 2000–1. Although the Cost Block Programme collected data for a different time period and using a different configuration of units, the similarity between the mean costs per patient day is striking, in particular the costs of consumables and clinical support services. The study by Hibbert *et al.*⁵¹ had wider coverage of resources with respect to professionals allied to medicine and an inbuilt allowance for capital equipment, which may be responsible for a slightly higher mean costs per day (£1302, 2003 price year) than for the Cost Block Programme (£1028, 2001 price year; £1119 inflated to 2003 price year).

The completeness of the returned data was investigated by each resource item and expressed as a percentage of the number of responses divided by the total number of 18 possible responses. Data on nursing and administrative staff together with drugs and fluids yielded the highest number of responses (77%). Data on clinical and biomedical scientists and clinical psychologists yielded the lowest number of responses at 14%.

The average daily cost in critical care has to be adjusted to reflect the severity of illness or degree of organ support required by patients. For this purpose data provided by 46 critical care units in the Critical Care ICU Healthcare Resource Group (HRG) study⁵¹ were used. Only those critical care units that supplied data on their expenditure, organ support and unit characteristics were included. The aim was to develop an appropriate model from which estimates of daily case-mix adjusted costs could be determined. Different ways of modelling the organ support and expenditure data were explored. The model of choice was informed by the Breusch-Pagan and Hausman specification tests⁶¹ that favoured a random effects model based on the number of organs supported on a daily basis, clustered to include zero or one organs, two organs, and three or more organs. This model offered a simple and reproducible system of estimating case-mix adjusted costs of care. Daily organ support weights were 0.577 for zero or one organs supported, 1.137 for two organs supported and 1.156 for three or more organs supported.⁶² These weights were applied to average daily costs of patients participating in the CESAR trial. A total cost per patient of his or her ICU stay was calculated by weighting patients' average daily cost according to the number of organs supported on a daily basis and summing these daily costs for each patient.

Not all CESAR centres took part in the Critical Care HRG costing study. Separate visits or contacts by correspondence were made with all CESAR centres that did not participate in the Critical Care HRG costing study, including the ECMO centre, to collect the same data to estimate the daily cost in the same way. The response rate of the control centres was low with only 16% of questionnaires returned. In order to estimate average daily costs for each CESAR hospital for the financial year in which a patient(s) was treated, missing data were substituted with mean estimates obtained from the responding hospitals by financial year. A more thorough description of this part of the research is included in Clare Hibbert's PhD Thesis.⁶³

Costs of visiting patients in intensive care

A pilot study of the costs of visiting⁶⁴ was carried out in December 2001 at an ICU in the UK. The pilot study informed the methods for a multicentre study in six ICUs in the UK that were registered with the CESAR trial. The aim was to estimate the average cost of visiting patients in intensive care. All adults including primary carers visiting the ICUs during a 3-week period were requested to complete a questionnaire that asked them about their time spent in visiting and travel, out of pocket expenses, employment status, loss of income, etc. Data from this study were used to estimate the average cost of visiting per day.

Analysis and reporting of costs and economic evaluation

Estimation of costs for each patient

Costs falling upon the health sector (health and social services), costing falling upon patients/families and other costs, such as help from friends, were presented in total and disaggregated. Resource use and unit costs described above were used to estimate mean, medians, SDs and ranges of costs for each patient in the CESAR trial.

Cost-effectiveness analysis

With the availability of patient level data on costs and effects, it is possible to summarise uncertainty in the incremental cost-effectiveness ratio as a confidence interval (CI). The focus here is to estimate the CIs for incremental cost-effectiveness

TABLE 2 Items to test during sensitivity analysis

Item	Ranges and thresholds
Days on ECMO	Highest and lowest observations
Length of stay in critical care unit (ICU and high dependency unit)	Highest and lowest calculated costs
Total length of stay in hospital	Highest and lowest calculated costs
Cost per day on organ support	Highest and lowest calculated costs
Distance from ECMO centre (cost of transport)	Replacing air with road transport
Change in difference in survival	Upper and lower CI of the attributable benefit
Other items with significant cost difference	Highest and lowest observations

ratios when uncertainty is limited to the north-east quadrant of the cost-effectiveness plane (i.e. when the new treatment under evaluation is significantly more costly and more effective). Non-parametric bootstrapping was used to generate CIs.

Cost-utility analysis

Lifetime incremental cost-utility ratios were estimated using Monte Carlo simulation methods in a simple decision-analytic model,^{65,66} and using data and simplifying assumptions described above.

Sensitivity analysis and uncertainty

Sensitivity analysis based on testing specific assumptions and probabilistic analysis were used to explore the uncertainty in the results.^{67,68} Some of

the items tested in the sensitivity analysis are listed in *Table 2*.

Primary analysis was on a complete case basis, whereby a complete case was defined as those meeting the CESAR trial clinical effectiveness data analysis. Any missing values were replaced with imputed values and reanalysed as part of the sensitivity analysis. Missing EQ-5D responses were imputed for the 6-month cost-utility analysis. In the best case all missing values were given perfect health (11111) and in the worst case all missing values given zero health (33333). However, this did not affect the results in any way. Missing EQ-5D responses were not imputed for the lifetime model.

Missing data were imputed using Rubin's multiple imputation method⁶⁹ with SOLAS v3.20 (Statistical Solutions Inc., County Cork, Ireland).

Chapter 3

Results

Between July 2001 and August 2006, enquiries were made about 766 potentially eligible patients from 148 centres. 180 of these patients (90 in each arm) were randomised from 68 centres. Three patients in the conventional arm did not give permission to be followed up. These patients were alive and had been discharged from hospital but no reliable information is available regarding their level of disability 6 months after randomisation. Information about the primary outcome is available for 177 (98%) patients (*Figure 1*). *Table 3* shows that the groups were broadly comparable at trial entry in terms of key prognostic factors. Note that all of the 85 patients who entered the ECMO arm for hypoxia fulfilled the ARDS criteria according to the American–European Consensus.⁷⁰ In the conventional arm, 87 patients entered the study based on hypoxia; 85 out of 87 fulfilled the ARDS criteria and two the acute lung injury (ALI) criteria.

Table 4 shows the extent to which patients received their randomly allocated management. No patients allocated to CM received ECMO. However, one CM patient was put on an experimental form of lung support (Novalung®, Talheim, Germany), violating the protocol. Seventy-six per cent of patients allocated to transfer for consideration of ECMO were cannulated. Of those who did not receive ECMO, three died before transfer to Glenfield, two died in transit, 16 improved with conventional care, and one patient required amputation and could therefore not be heparinised. The 17 patients who were transferred to Glenfield hospital by the ECMO transport team were managed by the ECMO team conventionally (i.e. attempting to achieve adequate gas exchange without excessive ventilator settings, predominantly $\text{FiO}_2 < 0.6$, $\text{PIP} < 30 \text{ cmH}_2\text{O}$), using the same protocols as the ECMO patients with the exception that ECMO was not used. *Table 4* includes information on compliance with the low volume ventilation strategy (defined as the number of patients in each arm who received low volume ventilation strategy at any time), and the mean proportion of days in critical care during which the strategy was followed for these patients. Both of these parameters were significantly higher in the ECMO arm than in the conventional arm ($p < 0.001$), indicating that more

lung protective ventilation was used in the ECMO arm. As the proportion of total critical care days was used, this parameter was not affected by the lower number of critical care days in the control group.

Table 5 shows that fewer patients in the ECMO arm than in the CM arm had died before 6 months (or later if before discharge home) or were severely disabled 6 months after randomisation, our primary end point [33/90 (36.7%) versus 46/87 (52.9%); RR = 0.69 (95% CI 0.50 to 0.97); $p = 0.030$], i.e. six patients would need to be treated with ECMO to prevent one death or severe disability. Only one patient (in the CM arm) was known to be severely disabled at 6 months. This patient was unconscious and on an oscillator in hospital. Half of the CM patients and 36.7% of the ECMO patients died [RR = 0.73 (95% CI 0.50 to 1.03); $p = 0.07$]. A greater proportion of deaths in the CM arm were classified as due to respiratory failure (*Table 5*).

The time from randomisation to death (*Figure 2*) was considerably shorter in the CM compared with the ECMO arm (log rank test 0.027).

Patients allocated to ECMO spent longer in critical care, and in hospital, than those allocated to CM, especially those who died (*Table 6*).

In the per-protocol analysis, 8 of the 22 patients allocated to ECMO but not receiving it died or were severely disabled (36.4%), a similar proportion to the 68 patients who did receive ECMO. *Tables 7* and *8* describe these two groups and the CM groups in terms of the APACHE II (Acute Physiology and Chronic Health Evaluation II) score and the Murray score and its components at trial entry.

The mean APACHE II score at trial entry was 20, unfortunately 33 patients in the ECMO arm and 29 patients in the conventional arm did not have an APACHE II form completed. The mean $\text{PaO}_2/\text{FiO}_2$ ratio was 83.2 mmHg in the patients treated without ECMO versus 73.9 mmHg in those treated with ECMO ($p = 0.24$). This mean value does not give a true reflection of this patient group, some of

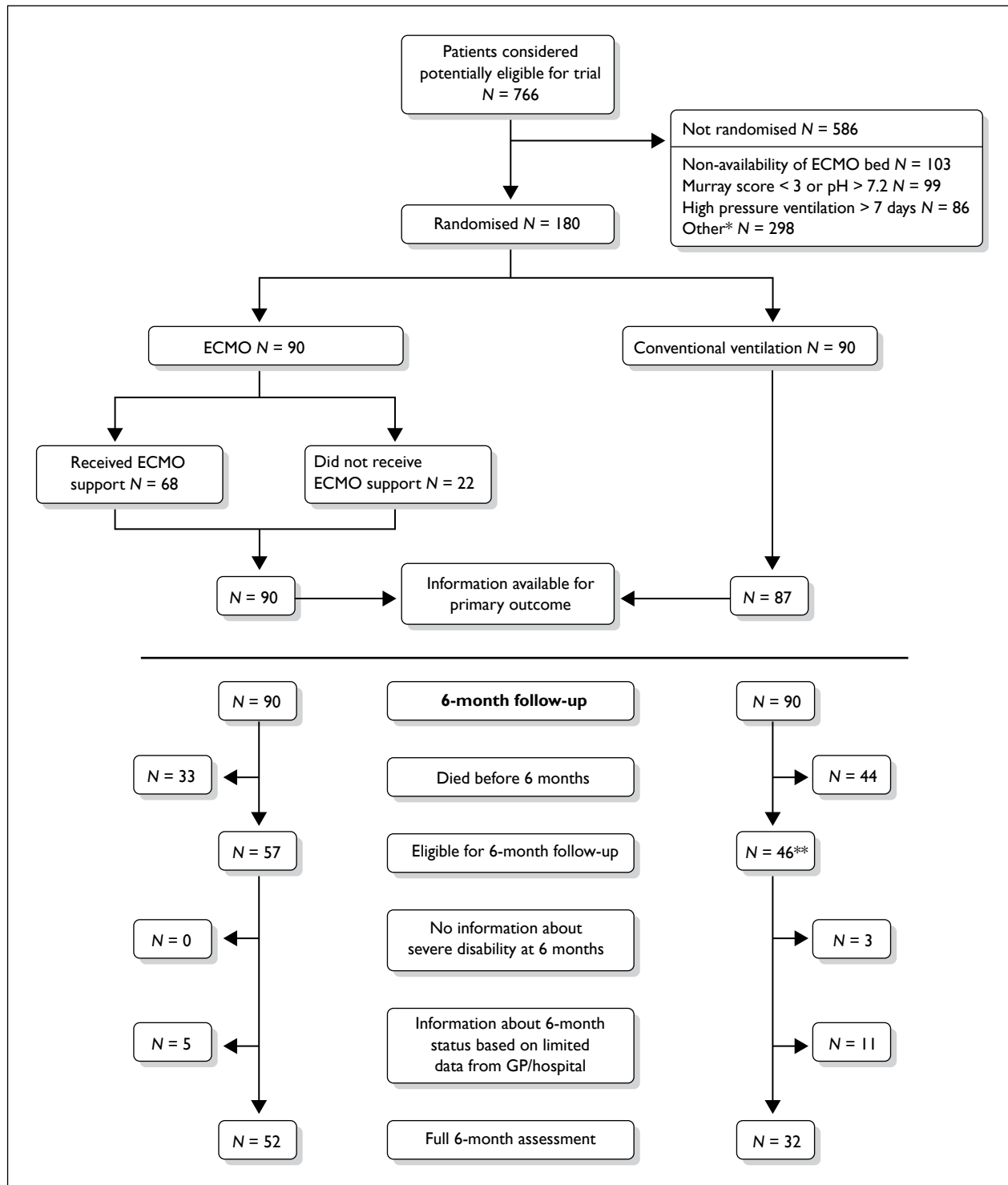

FIGURE 1 *81 were contraindicated to continue with treatment, 35 were only enquiries, 35 received advice on optimal conventional treatment, 33 refused assent, 31 had contraindications to limited heparinisation, 30 were aged < 18 or > 65 years; in 28 cases the clinician refused, eight had an improving condition, for seven the relatives were not available to provide assent, four died prior to randomisation, three had intracranial bleeding, two were given advice on ECMO treatment and one was ineligible due to earlier surgical treatment. **Includes one patient with follow-up assessment at 6 months in hospital and who died after 6 months without leaving hospital.

TABLE 3 Information at baseline

	Random allocation	
	ECMO (N=90)	CM (N=90)
Hospital of trial entry^a		
CTC	73	75
RH	17	15
Gender		
Male	51	53
Age (years)^a		
18–30	25	23
31–45	29	32
46–65	36	35
Mean (SD)	39.9 (13.4)	40.4 (13.4)
Primary diagnosis at entry^a		
Pneumonia	56	53
Obstetric ARDS	0	0
Other ARDS	25	26
Trauma including surgery within 24 hours	5	7
Other	4 ^b	4 ^c
Number of organs failed^a		
1–2	62	63
≥3	28	27
Duration of IPPV at entry (hours)		
0–48	46	51
49–168	36	32
> 168	6	7
Median (IQR)	35.0 (17.3 to 104.5)	37.0 (15.5 to 101.5)
Missing	2	0
Duration of high-pressure ventilation and/or high FiO₂ at entry (days)^a		
0–48	56	59
49–168	34	31
Median (IQR)	28.5 (17.0 to 69.3)	28.0 (12.0 to 88.0)
Entry based on		
a) Hypoxia ^a	85	87
If yes, Murray score mean (SD)	3.5 (0.6)	(0.3)
<i>Components of Murray score</i>		
PaO ₂ /FiO ₂ mean (SD)	75.9 (29.5)	75.0 (35.7)
PaO ₂ /FiO ₂ median (IQR)	73 (57.5 to 87.0)	70.5 (60 to 88)
PEEP mean (SD)	13.7 (9.6)	14.2 (9.4)
Lung compliance mean (SD)	27.4 (12.2)	25.3 (8.0)
Chest radiograph mean (SD)	3.5 (0.7)	3.7 (0.6)
b) Uncompensated hypercapnoea ^a	5	3
If yes, pH mean (SD)	7.1 (0.1)	7.1 (0.1)
<p>a Minimisation criteria.</p> <p>b Asthma; Weil's disease; dermatomyositis; pancreatitis.</p> <p>c Asthma; aspiration; asthma/bronchospasm; acute miliary tuberculosis.</p>		

TABLE 4 Actual management after randomisation

Actual management	Random allocation	
	ECMO (N=90)	CM (N=90)
ECMO received	68 ^a	0
<i>Type of transport to ECMO centre</i>		
Air (\pm ground)	24	
Ground	38	
Not transferred	6 ^b	
Time between randomisation and starting (hours) – median (IQR)	6.1 (4.0 to 7.1) ^c	
Duration of ECMO (days) – median (IQR)	9.0 (6.0 to 16.0) ^d	
Conventional management (IPPV)		
Transferred for conventional management after randomisation	22 ^a	11
<i>Type of transport to conventional centre</i>		
Air (\pm ground)	5	2
Ground	14	9
Not transferred	3	79
Duration of IPPV after randomisation (days) – median (IQR)	10 (4.8 to 22.8)	11 (4.0 to 20.3)
Other managements after randomisation		
Missing all data	2	
High frequency/oscillation or jet ventilation	6	13
Nitric oxide	9	6
Prone position	32	38
Steroids	76	58
MARS	15	
Continuous venovenous haemofiltration	72	76
Low volume ventilation strategy at any time	84	63
Proportion of days under low volume ventilation strategy ^e – mean (SD)	0.86 (0.17)	0.67 (0.32)

a Of those who did not receive ECMO, 16 improved with conventional care, three died before transfer to Glenfield, two died in transit and one patient required amputation and could therefore not be heparinised.

b Already in the ECMO centre receiving conventional treatment.

c N=66. Includes one patient whose condition improved on arrival at the ECMO centre so was managed conventionally but then 10 days later deteriorated and ECMO was started.

d N=67. Includes three patients who had a second course of ECMO.

e Based on those under low volume ventilation strategy at all.

whom were so sick that they died before or during transfer and the remainder were not considered sick enough to warrant ECMO by the ECMO team.

In further stratified analyses as specified in the protocol, no significant interactions between the minimisation criteria and the treatment group with respect to the primary outcome were found (Table 9).

Table 10 provides further information about the 6-month follow-up assessment. The first two EQ-

5D questions (mobility and self-care) were used to define severe disability in our primary outcome, and answered by proxy for five patients in ECMO and seven in CM, hence missing values are less than the other components of EQ-5D and other elements of the follow-up assessment. None of the differences between groups were statistically significant at the 5% level.

The time from randomisation to death (Figure 2) was considerably shorter in the CM than in the ECMO arm (log rank test 0.027).

TABLE 5 Primary outcome

	Allocation		
	ECMO (N=90)	CM (N=90)	RR (95% CI)
Death or severe disability at 6 months			
No	57	41	0.69 (0.05 to 0.97) (<i>p</i> =0.03) ^a
Yes	33	46	
No information about severe disability at 6 months	0	3	
Died ≤ 6 months or died before discharge			
No	57	45	0.73 (0.52 to 1.03) (<i>p</i> =0.07)
Yes	33	45	
Severe disability			
Yes	0	1	
No	57	41	
Died ≤ 6 months before discharge	33	45	
No information about severe disability at 6 months	0	3	
Cause of death			
Respiratory failure	8	24	
Multi-organ failure	14	15	
Neurological	4	2	
Cardiovascular	1	3	
ECMO related	1	0	
Other	1	0	
Unknown	4	1	
Randomisation to death interval (days)			
Median (IQR)	15 (3.0 to 40.5)	5 (2 to 14)	

a Based on 187 patients with known primary outcome. The three patients in the CM group for whom the severe disability status at 6 months was unknown had all been discharged from hospital 1–3 months post randomisation and were known to be alive at 6 months. Sensitivity analyses assuming that these three patients had all been or not been severely disabled change these figures to RR=0.67 (95% CI 0.48 to 0.94), *p*=0.017, and RR=0.72 (95% CI 0.51 to 1.01), *p*=0.051 respectively.

Economics results

Resource use data were collected for all patients included in the CESAR trial, so costs could be estimated for all participants. Although final primary outcome data for clinical effectiveness were available from all but three patients, complete EQ-5D data were missing in 17 cases.

Table 11 shows that patients allocated to ECMO were transported further for care and so used more transport. There was also a trend for them to have more organ systems supported and to stay longer in hospital than those allocated to CM. Surviving

patients allocated to ECMO and returning home required more nursing and other therapy and social services, per patient, than those receiving CM, but the mean differences were not statistically significant. All other health-care use was similar between groups.

Table 12 shows that the majority of costs incurred were for health care, and the highest care costs resulted from the initial hospitalisation. Both groups of patients surviving to hospital discharge had considerable time given by family and friends, amounting to a value of £4332 per patient in the ECMO group, and £2212 in the CM group. This

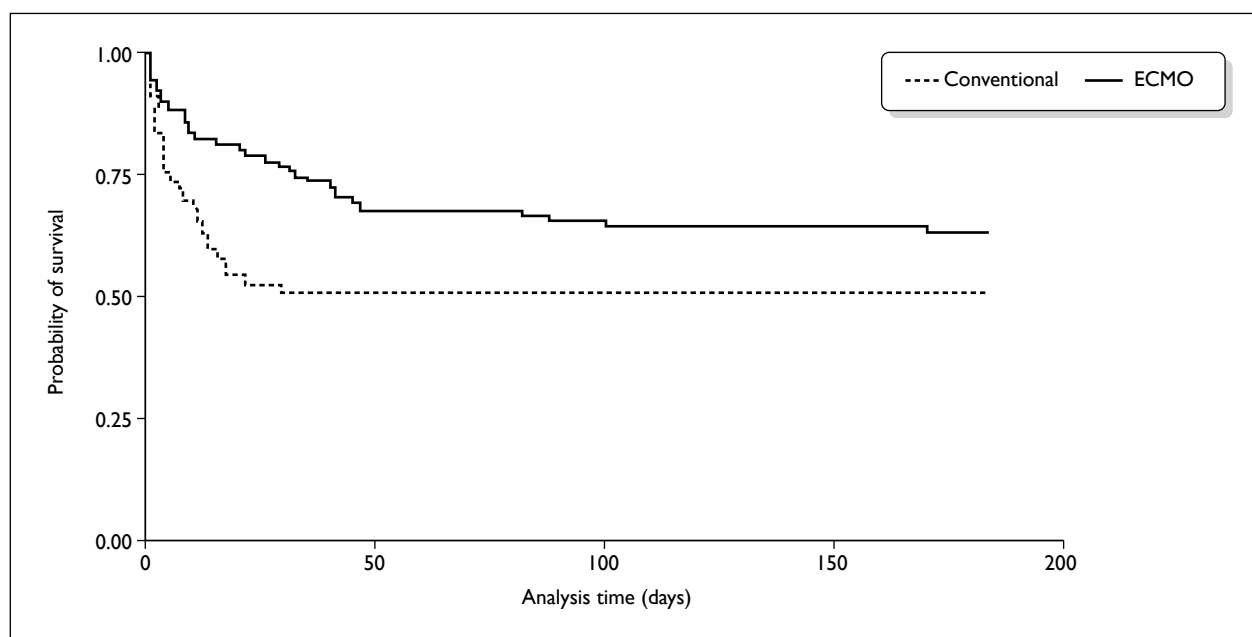

FIGURE 2 Kaplan–Meier survival estimates, by allocation.

TABLE 6 Length of stay

	ECMO (N=90)	CM (N=90)
Days in critical care – median (IQR)	24.0 (13.0 to 40.5) ^a	13 (11 to 16)
Days in hospital – median (IQR)	35.0 (15.6 to 74.0)	17.0 (4.8 to 45.3)
Deaths only	N=33	N=45
Days in critical care – median (IQR)	11 ^a (2 to 28)	5.0 (2.0 to 13.5)
Days in hospital – median (IQR)	15 (3.0 to 40.5)	5.0 (2.0 to 13.5)

a Excludes one patient whose notes are still with the coroner.

TABLE 7 Primary outcome and APACHE II scores

	ECMO: yes (N=68)	ECMO: no (N=22)	CM (N=90)
Death or severe disability			
Yes	25	8	46
No	43	14	41
Missing			3
APACHE II score			
Mean (SD)	20.5 (7.0)	18.2 (3.5)	19.9 (6.1)
Missing	27	6	29

TABLE 8 Murray scores and components

	ECMO: yes	ECMO: no	CM
Entry based on hypoxia (n)	65	20	87
Murray score mean (SD)	3.4 (0.3)	3.6 (1.3)	3.4 (0.3)
<i>Components of Murray score</i>			
PaO ₂ /FiO ₂ mean (SD)	73.8 (29.9)	83.2 (27.7)	75.0 (35.7)
PaO ₂ /FiO ₂ median (IQR)	70.0 (55.5 to 87)	80 (62 to 105)	70.5 (60 to 88)
PEEP mean (SD)	14.5 (11.0)	11.5 (2.1)	14.2 (9.4)
Lung compliance mean (SD)	27.1 (13.0)	28.4 (9.9)	25.3 (8.0)
Chest radiograph mean (SD)	3.5 (0.7)	3.5 (0.8)	3.7 (0.6)

TABLE 9 Stratified analyses by minimisation factors

Minimisation factor	Severe disability or death by 6 months			p-value (for interaction test)
	ECMO n/N (%)	CM n/N (%)	RR	
Hospital of trial entry				
CTC	30/73 (41.1)	38/73 (52.1)	0.79 (0.56 to 1.12)	0.12
RH	3/17 (17.7)	8/14 (57.1)	0.31 (0.10 to 0.95)	
Age (years)				
18–30	8/25 (32.0)	12/22 (54.6)	0.59 (0.30 to 1.17)	0.20
31–45	7/29 (24.1)	15/31 (48.4)	0.50 (0.24 to 1.05)	
46–65	18/36 (50.0)	19/34 (55.9)	0.89 (0.57 to 1.39)	
Primary diagnosis at entry				
Pneumonia	21/56 (37.5)	29/51 (56.9)	0.66 (0.44 to 1.00)	
Other ARDS	8/25 (32.0)	14/25 (56.0)	0.57 (0.29 to 1.11)	
Trauma including surgery within 24 hours	2/5 (40.0)	1/7 (14.3)	2.8 (0.34 to 23.06)	
Other	2/4 (50.0)	2/4 (50.0)	1 (0.25 to 4.0)	0.59
Number of organs failed				
1–2	15/62 (24.1)	27/60 (45.0)	0.54 (0.32 to 0.91)	0.10
≥ 3	18/28 (64.3)	19/27 (70.4)	0.91 (0.63 to 1.32)	
Duration of high pressure ventilation and/or high FiO₂ at entry (hours)				
0–48	21/56 (37.5)	28/57 (49.1)	0.76 (0.50 to 1.17)	0.56
49–168	12/34 (35.3)	18/30 (60.0)	0.59 (0.34 to 1.01)	
Mode of trial entry				
Hypoxic	31/85 (36.5)	44/84 (52.4)	0.70 (0.49 to 0.98)	0.83
Hypercarbic	2/5 (40.0)	2/3 (66.7)	0.60 (0.16 to 2.29)	

TABLE 10 Six-month follow-up assessment

	ECMO (N=90)	CM (N=90)
Alive at 6 months or discharged alive	57	46
Full follow-up information available	52	32
Limited information from GP/hospital	5	8
Information on death and disability status only	0	3
Alive but no further information available	0	3
EQ-5D	57	40
<i>Problems with mobility</i>		
No problems in walking about	30	19
Some problems in walking about	26	19
Confined to bed	0	2
Missing	1 ^a	0
<i>Problems with self-care</i>		
No problems with self-care	42	26
Some problems washing or dressing myself	13	11
Unable to wash or dress myself	2	2
Missing	1 ^a	1 ^b
Follow-up information available	52	33
<i>Usual activities</i>		
No problems with performing usual activities	21	10
Some problems with performing usual activities	25	19
Unable to perform usual activities	6	4
<i>Pain/discomfort</i>		
No pain or discomfort	23	13
Moderate pain or discomfort	22	18
Extreme pain or discomfort	7	2
<i>Anxiety/depression</i>		
Not anxious or depressed	23	21
Moderately anxious or depressed	26	9
Extremely anxious or depressed	3	3
Overall health status (visual analogue scale)(higher score indicates better health)		
Mean (SE)	67.9 (2.8)	65.9 (3.8)
Missing	0	1
<i>Compared with a year ago</i>		
Better now	9	2
Somewhat better now	5	2
About the same	9	5
Somewhat worse now	18	13
Much worse now	11	9
Missing	0	1
SF-36 – mean (SE) (higher = better)		
Physical functioning	64.5 (4.2)	60.0 (5.9)
Missing	2 ^a	1
Role: physical	58.2 (4.8)	46.3 (6.5)
Bodily pain	66.2 (4.2)	62.2 (5.0)

TABLE 10 Six-month follow-up assessment (continued)

	ECMO (N=90)	CM (N=90)
General health	54.1 (3.0)	49.3 (3.9)
Vitality	52.9 (3.3)	47.7 (4.1)
Social functioning	69.5 (3.9)	62.1 (5.7)
Role: emotional	72.6 (4.3)	71.4 (5.6)
Mental health	70.5 (3.0)	65.5 (3.7)
St George's Hospital Respiratory Questionnaire – mean (SE) (higher = worse)		
Symptom score	32.4 (3.3)	41.2 (4.5)
Missing	0	1
Activity score	29.5 (3.7)	38.4 (5.4)
Missing	2 ^a	
Impacts score	15.0 (2.4)	18.8 (3.1)
Total score	22.4 (2.7)	27.6 (3.6)
Missing	2 ^a	1
Mini-Mental State Examination – mean (SE) (lower value = more problems with cognition)		
Below normal (<24)	2	2
Missing	3 ^b	1
HADS depression score – mean (SE) (higher value = more depression)		
Significant depression (score 11–21)	4	4
Missing	2	0
HADS anxiety score – mean (SE) (higher value = more anxiety)		
Significant anxiety (score 11–21)	7	10
Missing	2	0
Sleep problems score – mean (SE) (higher = more problems)	16.7 (3.2)	18.8 (3.6)
Caregiver strain index		
Low	8	2
High (score 7 or more)	9	6
Missing	2 ^b	0
Not applicable (no carer)	33	24
Restrictions to upper limb movement	3	5
Missing	2 ^b	1
Lung capacity – mean (SE)		
FEV ₁ (litres)	2.6 (0.1)	2.5 (0.1)
FEV ₁ % of predicted	74.9 (2.0)	72.9 (3.3)
FVC (litres)	3.3 (0.1)	3.2 (0.2)
FVC % of predicted	79.6 (2.4)	79.9 (3.6)
FER (%)	81.9 (1.5)	81.6 (2.2)
FER % of predicted	101.0 (1.7)	100.7 (2.5)
PEFR (litres/minute)	370.7 (16.1)	364.3 (20.5)
PEFR % of predicted	74.5 (2.4)	75.1 (3.6)
Missing	3	2

FEV₁, forced expiratory volume in 1 second; FVC, forced vital capacity; FER, forced expiratory ratio; HADS, Hospital Anxiety and Depression Scale; PEFR, peak expiratory flow rate.

a One patient in a wheelchair and did not answer mobility question, and one patient had limited mobility so left out those sections.

b Severe alcohol-related problems so very limited follow-up available.

TABLE 11 Use of health-care services by patients in the CESAR trial

	ECMO (N=90)		CM (N=87)		Difference, mean (95% CI)
	Total	Mean	Total	Mean	
Resource use from trial entry to discharge from hospital					
Air ambulance (miles)	5538.98	61.54	605.50	6.96	54.58 (26.74 to 82.43)
Road ambulance (miles)	22,797.96	253.31	6412.81	73.71	179.60 (121.92 to 237.28)
0–1 organs supported (number of days)	1380	15.33	1095	12.59	2.75 (–2.35 to 7.84)
2 organs supported (number of days)	627	6.97	478	5.49	1.47 (–1.28 to 4.23)
≥3 organs supported (number of days)	750	8.33	426	4.9	3.44 (–0.44 to 7.32)
Other hospital stay (number of days)	1607	17.86	1329	15.28	2.58 (–5.25 to 10.41)
Resource use from discharge to follow-up at 6 months					
Travel home after discharge (miles)	914.40	10.16	70	0.80	9.36 (0.45 to 18.26)
GP surgery services (times)	173	1.92	188	2.16	–0.24 (–1.21 to 0.73)
Telephone calls to NHS professionals (times)	19	0.21	50	0.57	–0.36 (–1.11 to 0.39)
Visits to nurse (times)	357	3.97	309	3.55	0.41 (–4.53 to 5.36)
Visits to physiotherapist (times)	240	2.67	246	2.83	–0.16 (–3.83 to 3.51)
Visits to occupational therapist (times)	65	0.72	14	0.16	0.56 (–0.17 to 1.30)
Counselling (times)	11	0.12	21	0.24	–0.12 (–0.55 to 0.31)
Other nursing, therapy and social services (times)	425	4.72	21	0.24	4.48 (–3.59 to 12.55)
Inpatient stay (days)	122	1.36	63	0.72	0.63 (–1.03 to 2.29)
Outpatient visits (times)	121	1.34	104	1.21	0.14 (–0.50 to 0.77)
Other hospital services (times)	12	0.13	84	0.97	–0.83 (–3.13 to 1.46)
Nursing home and residential care (days)	3.43	0.04	9	0.10	–0.07 (–0.28 to 0.15)
Help/support from family/friends (hours)	29,198.5	324.43	14,388	165.38	159.05 (–12.99 to 331.08)

excludes the costs of visiting during the initial hospital stay (see below for results of the survey of costs of visiting)

Mean health-care costs per patient were more than twice as high for the patients allocated to ECMO (£73,979) than for those allocated to CM (£33,435), a difference of £40,544 (95% CI £24,799 to £56,288). As is usual, health-care costs were quite skewed and highly variable between patients.

Based on a simple budget impact analysis, and using the same costing assumptions listed above, we have estimated that the additional cost to the health service of a policy of providing access to the ECMO service would be £4,828,320 per year for 120 patients and £14,082,600 per year for 350 patients.

Cost-effectiveness analysis

The base-case analysis (from the NHS viewpoint and so excluding patients' costs) found the incremental cost-effectiveness of ECMO to be £250,162 per additional survivor without severe disability. *Table 13* also presents the results of the sensitivity analysis for alternative methods for cost estimation.

Cost-utility analysis

Table 14 reports the incremental cost-utility ratios for different scenarios from the NHS viewpoint, illustrating the results of the cost-utility analysis according to changes in the key assumptions. The mean gain in QALYs at 6 months post

TABLE 12 Costs per CESAR trial participant (2005 prices)

	ECMO (N=90), mean (£)	CM (N=87), mean (£)	Cost difference, mean (95% CI) (£)
Recruitment to discharge			
Air ambulance	2175	425	1750 (891 to 2609)
Land ambulance plus staff	815	205	609 (484 to 734)
Cost of 0–1 organs supported	20,542	10,260	10,281 (4730 to 15,834)
Cost of 2 organs supported	19,590	8939	10,652 (4428 to 16876)
Cost of ≥ 3 organs supported	24,928	7986	16943 (7742 to 26,143)
Cost of other hospital stay	5531	4732	799 (–1672 to 3270)
Discharge to 6 months			
Travel home after discharge	18	1	16 (0.44 to 32)
GP surgery services	59	64	–5 (–36 to 26)
Phone calls to NHS professionals	4	11	–7 (–20 to 7)
Visits to nurse	85	73	12 (–67 to 92)
Visits to physiotherapist	118	124	–6 (–138 to 126)
Visits to occupational therapist	25	6	19 (–0.41 to 39)
Counselling services	8	5	4 (–8 to 15)
Other nursing, therapy and social services	78	10	68 (–37 to 173)
Inpatient stay	420	224	196 (–328 to 719)
Outpatient visits	125	113	13 (–47 to 72)
Other hospital services	9	93	–84 (–198 to 31)
Nursing home and residential care	20	39	–19 (–104 to 67)
Medication	119	88	31 (–106 to 168)
Aids and adaptations	19	6	12 (–8 to 33)
Hospital transport – discharge to follow-up	5.39	5.65	–0.3 (–10 to 9)
Unpaid help from family/friends	4332	2212	2119 (–139 to 4377)

randomisation for those patients allocated to ECMO was 0.03 (95% CI 0.00 to 0.06) and the cost per additional QALY at 6 months post randomisation was £1,631,124.

Individual patient costs were estimated using the number of days at different levels of critical care, and the national NHS prices as the source of unit cost (rather than the number of days at different levels of organ support and unit costs obtained from participating centres) are shown in scenario 2 in *Tables 13* and *14*, and in both cases reduce costs per outcome gained from the ECMO treatment option.

The predicted lifetime incremental cost per QALY discounted at 3.5% (scenario 3 in *Table 14*) was £19,252 (95% CI £7622 to £59,100). If discount

rates were assumed to be zero (that is, future values are worth the same as current values), total costs and total QALY gain were both higher, and the cost–utility of ECMO improves (scenario 4 in *Table 14*).

There is considerable uncertainty in these estimates, as the confidence limits in *Table 14* show.

Figure 3 illustrates the cost-effectiveness acceptability curve for lifetime estimates,⁶⁸ showing the probability (vertical axis) that a policy of ECMO would be cost-effective at different thresholds of willingness to pay at 2005 prices (horizontal axis). This shows that ECMO has a more than 50% chance of being cost-effective at any threshold of spending over around £20,000.

TABLE 13 Cost-effectiveness of allocation to ECMO compared with conventional management

Scenario	ECMO		CM		ICER ^b (£)
	Mean cost (£) (N=90)	Survival (years) ^a (N=90)	Mean cost (£) (N=87)	Survival (years) ^a (N=87)	
1: base case ^c	73,979	0.63	33,435	0.47	250,162
2 ^d	57,534	0.63	36,688	0.47	128,621

a Probability of survival to 6 months.
b Incremental cost-effectiveness ratio (difference in costs/difference in effects).
c Total days spent in critical care grouped into three categories based on number of organs supported: 0–1 organs, 2 organs and ≥3 organs, and valued accordingly. Average unit costs applied for all other resource use.
d Total days spent in critical care grouped into three categories: ECMO days, ICU days and high dependency unit days, and average costs applied. Average unit costs applied for all other resource use.

TABLE 14 Cost-utility analysis results for CESAR trial (bootstrap estimates)

Scenario	QALYs gained	Additional cost (£)	ICER (95% CI) (£)
1 ^a	0.03	44,191	1,631,124 (–3,242,953 to 11,463,378)
2 ^b	0.03	26,772	732,818 (223,832 to 491,808)
3 ^c	3.66	48,533	19,252 (7622 to 59,100)
4 ^d	7.01	53,896	9389 (4580 to 31,877)

a Outcome – QALYs gained at 6 months, costs based on primary research study (see text).
b Outcome – QALYs gained at 6 months, costs based on NHS tariffs (see text).
c Lifetime predicted costs and QALYs, discounted at 3.5%.
d Lifetime predicted costs and QALYs, undiscounted.

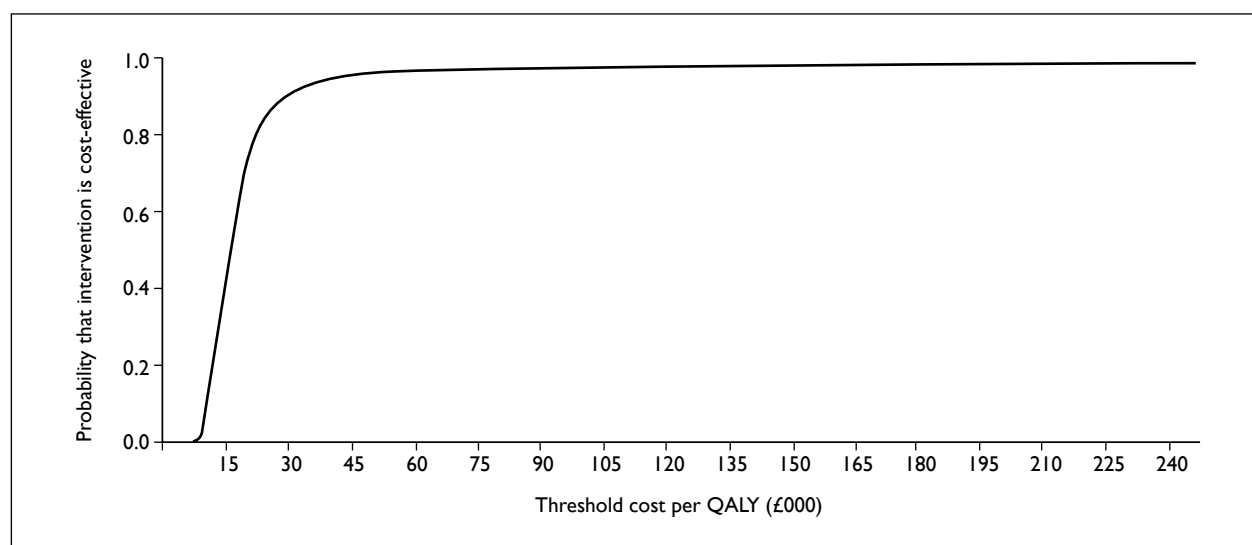
**FIGURE 3** Cost-effectiveness acceptability curve – lifetime estimates discounted at 3.5%.

Results of costs of visiting study

A total of 334 visitors visited the six ICUs over the 3-week period. Of these, 17 visitors refused to take part in the study, 24 visitors had to be excluded under the exclusion criteria and 77 visitors could not be recruited for other reasons. Information leaflets and questionnaires were given out to the remaining 216 visitors and 173 questionnaires were returned (response rate 80% of eligible visitors).

Table 15 shows the characteristics of respondents. Visitors were mainly close family members and relatives (95%) who came almost daily until the patient's discharge. Some made multiple visits at different times during the same day. Relatives spent several hours by the bedside talking to patients, reading out letters/newspapers, showing photographs, and sometimes alerting the nurse to changes in the patient. Some helped with minor tasks such as wiping the patient's face and adjusting the blanket. Personal care such as body baths, changing bed sheets, etc. was carried out by nursing staff.

TABLE 15 Visitor characteristics (N = 173)

Gender	
Male	58 (34%)
Female	113 (65%)
Missing data	2 (1%)
Age	
Range	18–85 years
Mean	49.3 years
Median	48 years
Visitors < 65 years	144 (83%)
Visitors ≥ 65 years	26 (15%)
Visitors in paid employment	104 (61%)
Incomplete data	3 (1.7%)
Relationship to patient	
Spouse/partner	47 (28%)
Close relatives (children, parents)	90 (53%)
Other relatives	25 (15%)
Friends/neighbours	9 (5%)
Incomplete data	3 (1.7%)
Percentages are based on total of valid responses to each question.	

Out of pocket expenses

The out of pocket expenses incurred by visitors were those related to travel, car parking, child care, accommodation and refreshments.

Travel

Visitors travelled a mean distance of 29.97 miles (one-way) to the ICU; range 0.25–31,000 miles. The distribution was skewed to shorter journeys, indicated by the range and a median value of 10 miles (Table 16).

One hundred and sixteen visitors (67%) travelled by their own car, with a further 39 (23%) sharing a car with a friend/relative. The total number of people who travelled by car was 155 (90%). Fifty-eight (58) visitors (34%) paid parking fees. Thirteen visitors (8%) travelled by taxi, bus or train, three (2%) travelled by plane and two (1%) walked. The distance between home and ICU is heavily skewed because of five visitors who travelled from abroad.

Cost of private car travel was calculated using published AA motoring costs for price year 2005. The estimate used for this study was £0.3578 per mile, which includes standing and running costs for a new petrol car priced between £10,000 and £13,000, with annual mileage 15,000, and the average cost of unleaded petrol for 2005 which was £0.878 per litre.

Child care, care of dependent relatives and care of pets

Thirty-three visitors (19.1%) had to arrange child care. Of these, two (1.2%) paid for child care, three (1.7%) brought their children with them and 28 (16.2%) made arrangements with relatives. Eight (4.6%) visitors arranged care for other dependent relatives with other relatives or friends. Thirty (17.3%) visitors arranged care for their pets. Of these, 27 (15.6%) made arrangements with relatives and three (1.7%) paid for care.

Accommodation

Thirty-five visitors (19.4%) needed overnight accommodation. The reasons for this were distance of ICU from home and the severity of the patient's condition. Of these, only nine paid for

accommodation, the remaining 26 answered 'not applicable' to the question regarding payment.

Refreshments

One hundred people (57.8%) purchased food or drinks. Five visitors (2.9%) did not answer this question.

The mean out of pocket expenses of the 173 study participants are shown in *Tables 17* and *18*.

Visitors were asked about activities forgone (activities they would have been doing) for the visit and leave arrangements for those in employment (*Table 19*). Participants could indicate more than one category, so totals add to more than the total

number of respondents. Of the 173 participants, 104 (60.1%) were in paid employment, one in voluntary work (1%), 41 (23.7%) doing housework, 33 (19.1%) retired and the remaining 12 (6.9%) engaged in other activities. Of those in employment, 24 (23.3%) took annual leave, 28 (27.2%) had obtained compassionate leave, 13 (12.6%) took unpaid absence from work, 32 (31.1%) came outside of their work time and six (5.8%) intended to make the time up. *Table 20* shows the daily time forgone by visitors for the visit and the actual time spent with the patient.

Total time forgone was estimated as the difference between time of leaving home and the time expected to be back home (*Table 20*). Average costs of this time forgone are shown in *Table 21*.

TABLE 16 Distance travelled by visitors (N = 173)

	Range (miles)	Mean (miles)	Median (miles)	SD (miles)
Distance between home and ICU	0.25–31,000	29.97	10.1	2425.01

TABLE 17 Out of pocket expenses (N = 173) (pounds sterling at 2005 prices)

	Numbers (%)	Range	Mean	Median	SD	95% CI
Travel: own car (standing and running costs)	116 (67%)	0–214.7	15.0	2.3	31.9	10.2 to 19.8
Travel: bus, taxi, train	13 (8%)	0–600	10	0	56.6	1.5 to 18.5
Parking fees	57 (33%)	0–14	1.2	0	2.2	0.8 to 1.5
Travel: plane	3 (2%)	0–3400	35.3	0	303.5	–10.2 to 80.9
Accommodation	35 (19.4%)	0–179	2.6	0	15.7	0.3 to 5.0
Child care and care of pets	71 (41%)	0–50	0.92	0	5.9	0.05 to 1.8
Food and drinks	100 (57.8%)	0–40	4.5	1	8.0	3.3 to 5.7

TABLE 18 Average out of pocket and travel costs per participant (N = 173) (pounds sterling at 2005 prices)

	Range	Mean	Median	SD	95% CI
Total out of pocket expenses including air travel	0–3423	69.5	9.2	310.1	22.9 to 116.02
Total out of pocket expenses excluding air travel	0–600	34.2	9.2	69.8	23.7 to 44.6

TABLE 19 Activities forgone and leave arrangements

	Number	Percentage
Category of activities (N = 173)^a		
Working in paid employment	104	60.1
Voluntary work	1	0.6
Housework	41	23.7
Other	12	6.9
Retired	33	19.1
Leave arrangements (N = 104)		
Took annual leave	24	23.3
Compassionate leave	28	27.2
Unpaid absence	13	12.6
Will make time up	6	5.8
Came outside of work time	32	31.1

a Participants could indicate more than one category, so totals add to more than the total number of respondents.

TABLE 20 Time forgone (N = 173) (hours)

	Range	Mean	Median	SD
Total time forgone for the visit	0.20–24 ^a	6.6	5.0	5.8
Time spent with patient	0.05–24 ^a	3.9	2.2	5.0

a Maximum time 24 hours because the study looked at *daily time* forgone by visitors. In a day, time cannot be more than 24 hours.

TABLE 21 Average cost of time forgone and lost pay (N = 173) (pounds sterling at 2005 prices)

Daily costs	Range	Mean	Median	SD	95% CI
Cost of time forgone	1.7–255.8	59.6	40.2	55.5	51.3 to 68.0
Lost income due to unpaid leave	0–206.4	6.9	0	29.2	2.5 to 11.2

Chapter 4

Discussion

Clinical effectiveness

This study showed an important improvement in outcome when a strategy of transferring patients to a specialist centre for consideration of ECMO was used to manage adults with severe but potentially reversible respiratory failure rather than continued conventional ventilation. As hypothesised, transfer for consideration of ECMO reduced the proportion of patients who died or were severely disabled 6 months after randomisation by approximately one-third compared with those in the conventional arm [although the rate in the control arm (52.9%) was lower than expected in the second power calculation (65%)]. The primary outcome measure that the trial was powered to detect was a difference in death or severe disability at 6 months post randomisation. Whilst this is a composite end point, it addresses failings of previous studies by detecting late deaths and also ensures that the survival is meaningful from a societal and individual standpoint. The hospital mortality was also lower in the ECMO arm, although it did not reach statistical significance, but this was not what the study was powered to detect. The APACHE II score is commonly used to estimate disease severity and is a predictor of mortality in patients with ARDS.^{71,72} The reported APACHE II score in case series of patients with ARDS varies significantly, ranging between 13.4 and 28.7.^{73,74} Whilst the mortality of patients in the conventional arm of CESAR may appear to be high for an APACHE II score of 20, it is comparable with that reported for a similar group of patients (Murray score of 3.4 and PaO₂/FiO₂ 98 and APACHE II 21.5) in which the mortality was 67%.¹⁹ The time from randomisation to death was significantly shorter in the control arm than in the ECMO arm of the study and a higher proportion of patients in the control arm were listed as dying of respiratory failure, and it is likely that this explains the more rapid onset of death. In the ECMO arm the use of extracorporeal support prevents death from respiratory failure allowing the disease process to either recover or progress to fatal multisystem organ failure. It is possible that clinicians in the control arm withdrew care sooner in patients when they felt that further treatment was futile, whilst the ECMO team had a policy of withdrawing intensive care only in very selected

cases after several weeks of attempted treatment. The data collected do not allow us to determine if there was a systematic bias to explain the difference in time to death between the two groups; however, the investigators believe that the difference is explained adequately by the effect of ECMO in supporting gas exchange and preventing early death from respiratory failure.

The trial design meant that the risk of bias was low as the clinical ECMO team was blinded to the outcome in the control arm; only the staff and members of the DMC knew the outcome in both arms of the study. In addition, minimisation criteria were used in the randomisation to ensure equality between the groups for variables that in previous series of ECMO patients had been shown to have an impact on outcome. This policy was successful in that both groups had equal numbers of very similar patients.

A potential limitation is the pragmatic design with the conventional treatment undertaken in 43 different hospitals. This design was chosen as the only realistic possibility in the UK. Firstly, there was no funding available for treatment of conventional patients in a single centre. Secondly, there was no single unit in the UK that had the infrastructure to accept such an influx of patients allocated to CM, except for Glenfield Hospital. It was not, however, felt appropriate for Glenfield to treat all the patients in both arms. The reasons for this were that the Glenfield team is known to be enthusiastic in the use of ECMO and could therefore be perceived as both less committed to and less skilled in conventional intensive care management. Indeed, a number of intensivists stated that they did not consider the surgical ICU in the Glenfield ECMO unit to be competent to provide conventional intensive care and would not be willing to transfer patients to a study in which all the treatment for both arms was provided at the Glenfield Hospital. Many intensivists from CTCs also stated that they were unwilling to transfer patients out for conventional treatment in another hospital. In addition to these factors, the ECMO team felt that it would be very difficult for clinical staff and relatives to have patients on different treatments in close proximity in a study with no

possibility of cross-over, especially if a patient was doing badly on a particular treatment. The trial team also considered the possibility of protocolising the conventional intensive care received by the control patients. The team approached the Intensive Care Society and also gave numerous presentations at regional intensive care meetings. Unfortunately there was no national consensus and no support for protocolised care. We elected to be pragmatic about the treatment in the control arm, as we knew from the previous pattern of ECMO patient referral that a large number of ICUs would be involved, thereby giving a representative example of 'normal' intensive care treatment in the UK. It can be argued that conventional treatment in a specialist centre could give improved results to those seen in the control arm of the CESAR study; this could perhaps be the focus of a future study.

Although the low volume ventilation strategy from the ARDSNet study was recommended for use by treating intensivists, it was not enforced, so patients in the conventional arm received many different approaches during their treatments. It is important to recognise that the patients in the CESAR trial were much more hypoxic than those in the ARDSNet study,³ $\text{PaO}_2/\text{FiO}_2$ ratios of 76.2 and 75.0 mmHg for ECMO and control groups respectively versus 138 and 134 mmHg for treatment and control groups respectively in ARDSNet. It is likely that the low compliance with the low volume strategy is in part because of worse lung disease in the CESAR patients than those in ARDSNet. It is possible that if CM had been rigorously protocolised and provided in a single centre or a small number of centres, the outcome in the control group could have been slightly better. However, this could have led to bias, as the conventional treatment protocol would have been set in 1998–9 and could not have been adapted thereafter, so the protocol would not have included more recent changes in intensive care medicine such as activated protein C,⁷⁵ sepsis care bundles^{76,77} and conservative strategy of fluid management.⁷⁸ So it is also possible that a superseded CM protocol could have reduced survival in the control arm. By allowing intensivists to provide the best treatment that they could, we allowed adaptation of treatment to include recent advances and also examined the actual outcome of intensive care for severe respiratory failure in the UK.

The reality of intensive care admission for the majority of adult patients with respiratory failure in the UK is that they will not be transferred out from their original hospital to a larger unit however bad

their respiratory failure is. Thus the outcome in the control arm should be an accurate reflection of prognosis for patients with severe respiratory failure in the majority of UK ICUs.

By nature of its complexity, ECMO treatment should be provided only in specialist centres. Much as aircraft should be flown only by suitably qualified pilots, the skill set required for safe provision of ECMO needs to be learnt over a number of years in an appropriately skilled ECMO centre. Almost every aspect of the patient and circuit management can result in the instant demise of the patient if not carried out according to established ECMO management protocols. It is beyond the scope of this monograph to include a description of every aspect of ECMO patient management. Although the Glenfield ECMO team is one of the most experienced in the world there was one complication of ECMO cannulation that resulted in the death of the patient. There were no other major complications of ECMO. This concentration of patients with severe respiratory failure within one unit may have led to an expert centre effect in that transferring patients to a surgical ICU that specialises in severe respiratory failure treatment could account for some of the improvement in outcome as the ECMO staff were more used to caring for patients with severe respiratory failure than were the referring units, and possibly were more used to using gentle ventilation with permissive hypoxia and hypercapnia when they knew that ECMO was instantly available should the patient deteriorate. The survival in the treatment arm was the same in the patients who were treated with or without ECMO. This could be because the clinicians correctly identified which patients did not require ECMO and put only the more severely ill on to ECMO (although it is also possible that they were remiss and could have obtained better survival by putting all the patients on ECMO). It is highly unlikely that survival in the ECMO arm would have been so good if all the patients had been treated conventionally by the ECMO team, unless one accepts the hypothesis that three cardiothoracic surgeons can provide better intensive care than that available in the majority of UK ICUs. We do not believe this to be the case. Indeed a recent study comparing intensivists and surgeons in the management of patients with ARDS showed that management of ventilation by intensivists was associated with a trend towards improved hospital survival and fewer days of mechanical ventilation in patients who survived.⁷⁹ To paraphrase William of Ockham, the simplest explanation is the most likely to be true.⁸⁰ Namely, low volume ventilation

has been proven to improve outcome in ARDS,³ but patients with such severe respiratory failure are unable to maintain homeostasis on low volume ventilation, and the use of ECMO allows non-injurious ventilator settings to be used. ECMO is merely a tool that allows lung rest.

The improvement in survival without severe disability seen in the treatment arm of the CESAR trial is an important real world outcome. It is likely that if the trial had not been designed in such a pragmatic fashion it would have failed as there were enormous changes in the NHS during the study, including inauguration and abandonment of local intensive care networks, a shift of commissioning of tertiary care services from regional health authorities to local primary care trusts, and implementation of the European working time directive legislation. The trial would also have failed owing to lack of patient recruitment if the conventional care had been protocolised, as UK intensivists could not agree protocols for national treatment when the CESAR protocol was being written. In addition, most intensivists were unwilling to consider transferring patients for conventional intensive care as they did not consider it ethical to do so.

Another important development during the study was the introduction of an arteriovenous carbon dioxide removal device (Novalung). This was used by one hospital on a patient in the conventional arm of the study, a clear protocol violation.^{81,82} This device is not equivalent to ECMO as it provides little oxygenation. Further studies including an RCT will be needed to determine its optimal use.

The policy of ECMO in the UK involved transport to the ECMO centre. This may be hazardous for patients as seriously ill as this cohort. Indeed, five patients in the ECMO arm succumbed before they could be transferred to Glenfield. Of these, three patients died prior to transfer and two died in transit, one from catastrophic pulmonary haemorrhage and one when the oxygen supply in the ambulance failed. There were no transport deaths in the conventional arm. All the transfers were carried out by the ECMO transport team which is specifically trained and highly skilled in ground and air transfer of patients with severe respiratory failure using conventional ventilation. The ventilator used was a Pneupac Ventipac® (Smiths Group PLC, London, UK) with the addition of a PEEP valve to the breathing circuit. The team consisted of a transport nurse, who was a trained ECMO specialist, in addition to a sister/

charge nurse or senior staff nurse and an ECMO Fellow (doctor of registrar grade), both of whom had been on an in-house transport course as well as having undertaken training transports with an experienced team member until considered safe to undertake transports 'solo'. Ground ambulance was used when estimated transport time was less than 2 hours and rotary wing aircraft was used [Royal Air Force (RAF) Sea King Mk3] when a longer transport time was estimated and weather conditions allowed. Aircraft landed at the Glenfield Hospital helipad, speeding the transfer. One transport from Inverness was undertaken using a combination of ambulance, fixed wing aircraft (RAF Hercules) and helicopter. All transports were co-ordinated by the ECMO co-ordinator. It is possible that outcomes could be further improved by the implementation of a mobile ECMO patient retrieval service, as similar services have shown improved survival in patients transferred on ECMO when compared with those transferred using conventional ventilation prior to starting on ECMO at the base hospital.^{83,84}

Economics

CESAR was one of the first multicentre trial-based economic evaluations performed in adult critical care units in the UK. The CESAR trial was also the first RCT of adult ECMO with full economic support from the design stages of the trial, including funding for two part-time health economists, which helped the economic research team tackle many challenges in the design, methods, data collection, development and piloting of the economic questionnaire and planning of the analysis. The trial protocol was developed in collaboration with health economists, who were members of the Trial Steering Committee, and an economics working group oversaw the economic data collection and analysis.

Referral for ECMO has been shown in the CESAR trial to improve health outcomes significantly for adult patients with severe, but potentially reversible, respiratory failure when compared with CM. We have shown in this report, however, that the additional average cost per patient of treating this illness by transfer to the ECMO centre is more than double the average cost of treatment with CM. However, the lifetime prediction of cost-utility of £19,000 (\$31,000) per QALY is well within those values regarded as affordable by many health-care decision-makers. The CEA Registry, published on the World Wide Web by Tufts University

Medical School,⁸⁵ summarises cost–utility ratios at 2002/3 values reported in health economic evaluation studies. We have chosen some of these values to illustrate how the cost-effectiveness of ECMO compares with other health technologies in cardiovascular and respiratory medicine. For example, anticoagulation therapy with warfarin versus none is cost saving and improves health for people with atrial fibrillation;⁸⁶ current use of aspirin in patients with coronary heart disease aged 35–84 years costs \$11,000 per QALY gained compared with no aspirin;⁸⁷ and single lung transplant in end stage lung disease in the UK costs \$51,000 per QALY gained.⁸⁸ It is important to bear in mind when looking at such comparisons that the estimates from our model were based on highly simplified assumptions on length and quality of life for survivors, and that comparisons of cost-effectiveness are subject to many methodological pitfalls. Further detailed research would be needed to build and test a robust model that takes account of geographical location, economies of scale and scope, and long-term quality of life.

The CESAR trial was funded as part of the NIHR HTA programme, and, during the trial, access to ECMO in the UK was restricted to participants in the trial. Findings from the trial and its economic evaluation will now become key information for the UK NHS decision-makers on whether to fund ECMO for adults beyond the trial setting. Although our study was based on the largest UK study of cost functions of critical care, and compared like for like with the costs of critical care treatment across the participating units, there will also continue to be questions to resolve about any omitted costs of services (such as hospital overheads or financial ‘insurance’ costs to reflect uncertainty of predicted case load, which were not included in our cost estimates). In any business case, the final price agreed per case treated will alter the purchaser’s view of cost-effectiveness in a way that can be remodelled using the data from this study.

The findings are also relevant to other countries where ECMO is provided or being considered, although local costs, health services and practice may vary, as may travel distances (from treatment centres). Local economic models would need to be constructed to assess cost-effectiveness in different contexts.

We found that our hospital cost estimates were sensitive to critical care unit costing methods. National data on costs of NHS critical care were not available at the outset of the CESAR trial,

but are now published as tariffs for providers (NHS hospital trusts)⁵² to use in contracts with third-party payers. A parallel research study ran alongside the trial in order to estimate the costs of patients according to the type of organ support received during their stay. Subsequent analysis demonstrated grouped numbers of organs supported on a daily basis in the critical care unit was the best predictor of the costs of care.⁶³ Although it is likely that these costs are reliable estimates of true resource costs, the NHS financial system uses different (non-case-mix adjusted) values that predict lower costs per outcome gained.

Not surprisingly, the cost-effectiveness would be improved where costs of transport and of ECMO provision could be reduced. These two factors may be inversely related. Provision of ECMO is likely to be most clinically and economically efficient (lower cost per successful case treated) in larger critical care units. It is also likely that the clinical effectiveness of smaller units would be reduced compared with busier units. However, long-distance air travel could be minimised with a larger number of well-placed critical care units, which would inevitably be smaller and less economically efficient. Almost all the air transport was provided by the RAF in the CESAR trial. This was relatively expensive, and the RAF does not aim to be a routine service provider for the NHS. Air transport costs may be reduced by implementation of a dedicated air ambulance system for patient retrieval. We would recommend further careful modelling of the most cost-effective solution for different settings.

The analysis reported here has taken the viewpoint of public sector and, especially, NHS efficiency, and so patient costs were not included in the analyses of cost-effectiveness. In the UK, health care is not a direct cost to patients as it is funded through general taxation. In other parts of the world, the additional costs would affect insurance financing. We have shown that, in the UK, costs after hospital discharge to patients and their informal carers were doubled following allocation to ECMO. Although most of these were not financial costs but voluntary time costs, there are likely to be knock-on financial and emotional effects. The costs for relatives of visiting the patient whilst in hospital were not directly measured for patients participating in the CESAR trial. However, we conducted a parallel study of costs of visiting intensive care in six participating hospitals. The results of the study in six centres in the CESAR trial suggested an average cost per single visit of around £69 at 2007

prices for out of pocket expenses. When time costs and income loss are included, the visiting cost is increased by £59 per visit. Given that the visitors interviewed were present daily with their relative or friend, the extra length of stay in the ECMO group

suggests that visiting costs would have been much higher for this group than for the CM group. More analysis from the six CESAR hospitals participating in the main survey of visiting costs will be reported elsewhere.

Chapter 5

Conclusions

CESAR was a pragmatic trial which has demonstrated that a strategy of transferring adult patients with potentially reversible severe respiratory failure to a single centre for consideration of ECMO treatment results in a significant reduction in mortality and/or severe disability when compared with the care received in their original hospitals. In addition, CESAR has shown that this strategy is cost-effective when compared with other high technology life saving treatments such as lung transplantation. There were over 100 patients who could not be entered into the study due to lack of beds in the ECMO centre; a potential national adult ECMO service would need to be resourced to deal with all patient referrals. This care should also allow for needs of relatives and survivors at home in addition to the hospital and formal primary care. Estimates

indicate that this would require an additional one or two ECMO centres to provide a service for England and Wales.

Future priorities for research should include:

- a long-term follow-up study of CESAR trial patients, initially at 10 years
- a national RCT of arteriovenous carbon dioxide removal (Novalung) before it becomes embedded in clinical practice
- a more sophisticated model of cost–utility, varying value of health state at baseline, using longer term follow-up data and varying geographical and other access assumptions
- an international multicentre RCT of ECMO as a treatment for respiratory failure in children.



Acknowledgements

We would like to thank all the patients and their families who participated in the trial.

Trial Steering Committee

R Adfield, E Allen, F Clemens, E Coates, N Cooper, K Diallo, D Edbrooke, D Elbourne, G Faulkner, J Fawcett, D Field, R Firmin, D Goldhill, B Gutteridge, P Hardy, S Harris, C Hibbert, S Holden, N Jones, H Killer, M Mugford, W Nganasurian, G Peek, M Pepperman, D Piercy, S Robertson, J Scott, A Tattersfield, M Thalanany, R Tiruvoipati, K Tomlin, A Truesdale, N Webster, A Wilson.

Project management group

E Allen, F Clemens, N Cooper, K Diallo, Y Doyle, D Edbrooke, D Elbourne, G Faulkner, R Firmin, D Francis, P Hardy, S Harris, C Harvey, C Hibbert, N Jones, H Killer, M Mugford, G Peek, D Piercy, S Robertson, M Thalanany, R Tiruvoipati, K Tomlin, A Truesdale, A Wilson.

Data co-ordinating centre, London

E Allen, F Clemens, K Diallo, D Elbourne, P Hardy, D Piercy, S Robertson, K Tomlin, A Truesdale.

Clinical co-ordination centre, Glenfield

M Aslam, G Faulkner, R Firmin, S Harris, C Harvey, H Killer, N Jones, C McCulloch, G Peek, J Redfern, R Reeves, N Roberts, A Sheward, L Smith, A Sosnowski, A Tebbat, R Tiruvoipati.

Economic evaluation

E Coates, N Cooper, V Knights.

Data Monitoring Committee

D Altman, R Doll (died 2005), T Evans, D Macrae.

Follow-up group

J Sanderson-Mann, P Sinfield, C Tarrant, H Watkinson, A Wilson.

Randomisation service

G McPherson, A Walker.

IT support

M Bennett, A King.

Independent categorisation of causes of deaths

C Waldmann, D Goldhill.

Recruiting centres and named collaborating doctors and nurses

Numbers in parentheses denote the number of patients recruited by that centre:

Airedale General Hospital (2), J Scriven, K Price; Alexandra Hospital (1), T Leach, D Bagnall, L Clements; Arrowe Park Hospital (1), J Chambers, P Grice, C Taylor; Ayr Hospital (6), I Taylor, M Dunlop, D Kerr; Bassetlaw District General Hospital (1), R Harris, W Lee, P Wootton; Bedford Hospital (10), D Niblett, F Barchard, F Bertasius; Castle Hill Hospital (8), S Gower, J Dickson, K Roberts; Cheltenham General Hospital (2), W Doherty, A Culpepper, S Maisey; Chesterfield & North Derbyshire Royal Hospital

(2), RP Wroth, L Barton, D Handley; Chorley & South Ribble District General Hospital (1), M Calleja, J Baldwin; Derby Hospitals NHS Foundation Trust (2), P Harris, K Greatorex, J Herring, L Thomas; East Surrey Hospital (1), B Bray, B Keeling; Frimley Park Hospital (3), L Shaikh, J Thomas; Glan Clwyd District General Hospital (1), B Tehan, L Burgoyne, K Owen; Glenfield Hospital (8), R Firmin, G Peek, D Turner, L Marriot, J Morton, L Randall; Gloucestershire Royal Hospital (8), C Roberts, A Bailey, E Maggs; Hereford County Hospital (1), JD Hutchinson, L Davies, L Kehoe; Huddersfield Royal Infirmary (2), J O’Riordan, S Ainley, S Maguire; Hull Royal Infirmary (3), I Smith, D Muir, N Smith; Kent & Sussex Hospital (1), P Sigston, A Collins; Kettering General Hospital (3), L Twohey, C Harland, J Thomas; King’s Mill Hospital (1), M Ross, M Platt, A Tinsley; Leicester General Hospital (2), P Spiers, J Cadwallader; Leicester Royal Infirmary (6), D Turner, K Coulson; Leighton Hospital (3), A Martin, T Schiavone, M Smith; Llandough Hospital (1), A Turley, C Taylor, S Bennett, R Kyte; Luton & Dunstable Hospital (10), M Patten, M Kermack; Macclesfield District General Hospital (4), J Hunter, H Cooper, J Rhodes; Manchester Royal Infirmary (1), R Slater, W Cook; Milton Keynes General Hospital (1), P Chambers, J McHugh; Newham University Hospital (1), S Holbeck, C McMullen, L Woodbridge; Ninewells Hospital and Medical School (1), JR Colvin, B Soutar; North Manchester General Hospital (1), M Longshaw, E Jones; Northern General Hospital (3), S Michael, J Sutherland, L Wadsworth; Nottingham City Hospital (2), M Levitt, C Crocker, M Hope; Pilgrim Hospital (3), M Spittal, D Connolly, I Hamilton; Prince Charles Hospital (1), BJ Jenkins, J Davies; Prince Philip Hospital (4), M Esmail, L Evans; Queen Elizabeth Hospital (6), F McAuley, E Britton-Smith, A Jackson, V McLean; Raigmore Hospital (1), CA Lee, G Calder; Rotherham District General Hospital (2), D Harling, D O’Malley, H Proctor; Royal Albert Edward Infirmary (1), R Saad, J Hilton, M Taylor; Royal Bolton Hospital (4), W Price, S Westwell; Royal Hallamshire Hospital (7), D Edbrooke, K Bailey, S Smith; Royal Liverpool University Hospital (1), G Masterson, T Rowan; Royal Preston Hospital (1), P Duncan, C Richardson; Sandwell General Hospital (1), JM Bellin, A Markham, M Willis; Scunthorpe General Hospital (1), T Samuel, R Sharawi, A Holmes, S Snelson; Southend Hospital (1), D Higgins, J Lee, P Tyler; Southport & Ormskirk Hospital NHS Trust (1), D Jayson, G Levens, H Rymell, M Smith, J Webb; St Mary’s Hospital (1), C Wareham, J Bean, A Read;

Staffordshire General Hospital (1), J Hawkins, J Lewis, N Worrall; Stepping Hill Hospital (3), J Rigg, K Berry, S Swire; The Horton Hospital (2), J Everatt, G Walker, K Marchant; The Ipswich Hospital (1), M Garfield, C Calder, M Parfitt; The Royal London Hospital (4), D Kennedy, S Nourse, I O’Connor; University Hospital Aintree (1), E Shearer, P Hale, S Tabener; University Hospital of Hartlepool (3), V Gupta, L Morgan; University Hospital of North Staffordshire NHS Trust (1), B Carr, T Proctor, A Normington; University Hospital of Wales (1), G Findlay, M Smithies, E Hutcheon; Victoria Hospital (1), D Kelly, M Drummond; Walsgrave Hospital (2), J Little, D Watson, T Mason, G McMillan; Warrington Hospital (1), J Little, T Mason, G McMillan; Warwick Hospital (5), J Aulakh, H Reading; Watford General Hospital (1), V Page, T Stambach, C Armstrong, W Dore; West Suffolk Hospital (4), J Cardy, P Oats; Worcestershire Royal Hospital (4), N Volpe; Wrexham Maelor Hospital (3), WC Edmondson, K Miller; Wycombe Hospital (2), T Dexter, R Bryson, G Toovey.

Other hospitals providing data

Addenbrookes Hospital; Amersham Hospital; Biggleswade Hospital; Cannock Chase Hospital; Chapel Allerton Hospital; Coventry & Warwickshire Hospital; Freeman Hospital; Goodmayes Hospital; Hammersmith Hospital; Harefield Hospital; Hawthornes Care Centre; Hope Hospital; Leigh Infirmary; Lister Hospital; Mile End Hospital; North Middlesex Hospital (A Chan, R Lo, GL Dabuco, N Mathew); Northwick Park Hospital; Papworth Hospital; St James’s University Hospital; St Thomas’ Hospital; Southern General Hospital (M Garrioch); University Hospital, North Tees (P Ritchie, F Bage, L Williams); Wythenshawe Hospital.

Contribution of authors

Giles Peek (Consultant in Cardiothoracic Surgery and ECMO) was the lead clinical investigator for the CESAR trial. He was involved in the design and conduct of research and the interpretation and reporting of results, and was a member of the project management team. Diana Elbourne (Professor of Healthcare Evaluation) was the lead investigator for statistics and trial design and management for the CESAR trial and was involved in design and conduct of research, the

project management team and Data Monitoring Committee, and interpretation and reporting of results. Miranda Mugford (Professor in Health Economics) was the lead investigator for economics input to the CESAR trial, involved in design and conduct of economics research, and interpretation and reporting of results; she was also a member of the project management team. Ravindranath Tiruvoipati (Clinical Research Fellow) was involved in the recruitment of centres and patients, the clinical conduct of research, the project management team, and the interpretation and reporting of results. Andrew Wilson (Professor of Primary Care Research) was the lead investigator for the follow-up of participants in the CESAR trial, involved in the design and conduct of research, the project management team, and interpretation and reporting of results. Elizabeth Allen, Felicity Clemens and Pollyanna Hardy (Lecturers in Medical Statistics) were all involved in the design and conduct of research, the project management team, and interpretation and reporting of results. Richard Firmin (Consultant in Cardiothoracic Surgery, Director of ECMO Services) was an investigator for the CESAR trial and a member

of the project management team, and involved in design and conduct of research, and interpretation and reporting of results. Clare Hibbert (Health Economics Research Fellow) was an investigator for economics input to the CESAR trial and a member of the project management team, and involved in design and conduct of economics research, and interpretation and reporting of results. Nicky Jones (Clinical Research Fellow) was involved in recruitment of centres and patients and clinical conduct of research, and was a member of the project management team. Hilliary Killer (ECMO Unit Manager) was a member of the project management team. Mariamma Thalanany (Health Economics Researcher) was an investigator for economics input to the CESAR trial and a member of the project management team, and involved in design and conduct of economics research, and interpretation and reporting of results. Ann Truesdale (Trials Adviser) was involved in design and conduct of research, recruitment of centres, ethics approvals, data management, and interpretation and reporting of results, and was a member of the project management team.



References

1. Zapol WM, Snider MT, Hill JD, Fallat RJ, Bartlett RH, Edmunds LH, *et al.* Extracorporeal membrane oxygenation in severe acute respiratory failure. A randomized prospective study. *JAMA* 1979;**242**:2193–6.
2. Vasilyev S, Schaap RN, Mortensen JD. Hospital survival rates of patients with acute respiratory failure in modern respiratory intensive care units. An international, multicenter, prospective survey. *Chest* 1995;**107**:1083–8.
3. The Acute Respiratory Distress Syndrome Network. Ventilation with lower tidal volumes as compared with traditional tidal volumes for acute lung injury and the acute respiratory distress syndrome. *N Engl J Med* 2000;**342**:1301–8.
4. Gerlach H, Pappert D, Lewandowski K, Rossaint R, Falke KJ. Long-term inhalation with evaluated low doses of nitric oxide for selective improvement of oxygenation in patients with adult respiratory distress syndrome. *Intensive Care Med* 1993;**19**:443–9.
5. Rossaint R, Gerlach H, Schmidt-Ruhnke H, Pappert D, Lewandowski K, Steudel W, Falke K. Efficacy of inhaled nitric oxide in patients with severe ARDS. *Chest* 1995;**107**:1107–15.
6. Pappert D, Rossaint R, Slama K, Gruning T, Falke KJ. Influence of positioning on ventilation-perfusion relationships in severe adult respiratory distress syndrome. *Chest* 1994;**106**:1511–6.
7. Derdak S. High-frequency oscillatory ventilation for acute respiratory distress syndrome in adult patients. *Crit Care Med* 2003;**31**(Suppl. 4):S317–23.
8. Anonymous. UK collaborative randomised trial of neonatal extracorporeal membrane oxygenation. UK Collaborative ECMO Trial Group. *Lancet* 1996;**348**:75–82.
9. Anonymous. The collaborative UK ECMO (Extracorporeal Membrane Oxygenation) trial: follow-up to 1 year of age. *Pediatrics* 1998;**101**:E1.
10. Green TP, Timmons OD, Fackler JC, Moler FW, Thompson AE, Sweeney MF. The impact of extracorporeal membrane oxygenation on survival in pediatric patients with acute respiratory failure. Pediatric Critical Care Study Group. *Crit Care Med* 1996;**24**:323–9.
11. Peek GJ, Moore HM, Moore N, Sosnowski AW, Firmin RK. Extracorporeal membrane oxygenation for adult respiratory failure. *Chest* 1997;**112**:759–64.
12. Morris AH, Wallace CJ, Menlove RL, Clemmer TP, Orme JF Jr, Weaver LK, *et al.* Randomized clinical trial of pressure-controlled inverse ratio ventilation and extracorporeal CO₂ removal for adult respiratory distress syndrome [published erratum appears in *Am J Respir Crit Care Med* 1994;**149**:838]. *Am J Respir Crit Care Med* 1994;**149**:295–305.
13. Peevy KJ, Hernandez LA, Moise AA, Parker JC. Barotrauma and microvascular injury in lungs of nonadult rabbits: effect of ventilation pattern. *Crit Care Med* 1990;**18**:634–7.
14. Parker JC, Hernandez LA, Peevy KJ. Mechanisms of ventilator-induced lung injury. *Crit Care Med* 1993;**21**:131–43.
15. Kolla S, Awad SS, Rich PB, Schreiner RJ, Hirschl RB, Bartlett RH. Extracorporeal life support for 100 adult patients with severe respiratory failure. *Ann Surg* 1997;**226**:544–64; discussion 565–6.
16. Anonymous. *ECMO, Extracorporeal cardiopulmonary support in critical care*. Ann Arbor, MI: Extracorporeal Life Support Organization; 1995.
17. Van Meurs K, Lally KP, Peek GJ, Zwischenberger JB (editors). *ECMO, Extracorporeal cardiopulmonary support in critical care*. 3rd edition. Ann Arbor, MI: Extracorporeal Life Support Organization; 2005.
18. Abel SJ, Finney SJ, Brett SJ, Keogh BF, Morgan CJ, Evans TW. Reduced mortality in association with the acute respiratory distress syndrome (ARDS). *Thorax* 1998;**53**:292–4.
19. Mehta S, Lapinsky SE, Hallett DC, Merker D, Groll RJ, Cooper AB, *et al.* Prospective trial of high-frequency oscillation in adults with acute respiratory distress syndrome. *Crit Care Med* 2001;**29**:1360–9.
20. Mancebo J, Fernandez R, Blanch L, Railp G, Gordo F, Ferrer M, *et al.* A multicenter trial of prolonged prone ventilation in severe acute respiratory distress syndrome. *Am J Respir Crit Care Med* 2006;**173**:1233–9.
21. American Thoracic Society. Understanding costs and cost-effectiveness in critical care. *Am J Respir Crit Care Med* 2002;**164**:540–50.

22. Roberts T. Economic evaluation and randomised controlled trial of extracorporeal membrane oxygenation: UK collaborative trial. *BMJ* 1998;**317**:911–16.
23. Petrou S and Edwards L. Cost effectiveness analysis of neonatal extracorporeal membrane oxygenation based on four year results from the UK Collaborative ECMO Trial. *Arch Dis Child Fetal Neonatal Ed* 2004;**89**:F263–8.
24. Petrou S, Bischof M, Bennett C, Elbourne D, Field D, McNally H. Cost-effectiveness of neonatal extracorporeal membrane oxygenation based on 7-year results from the United Kingdom Collaborative ECMO Trial. *Pediatrics* 2006;**117**:1640–9.
25. Mahle WT, Forbess JM, Kirshbom PM, Cuadrado AR, Simsic JM, Kanter KR. Cost-utility analysis of salvage cardiac extracorporeal membrane oxygenation in children. *J Thorac Cardiovasc Surg* 2005;**129**:1084–90.
26. Murray JF, Matthay MA, Luce JM, Flick MR. An expanded definition of the adult respiratory distress syndrome [published erratum appears in *Am Rev Respir Dis* 1989;**139**:1065]. *Am Rev Respir Dis* 1988;**138**:720–3.
27. Peek GJ, Tirouvopaiti R, Firmin RK. In: *Extracorporeal life support in cardio-pulmonary critical care*. 3rd edition. Ann Arbor, MI: Extracorporeal Life Support Organization; 2005.
28. Moreno R, Vincent JL, Matos R, Mendonca A, Cantraine F, Thijs L, *et al*. The use of maximum SOFA score to quantify organ dysfunction/failure in intensive care. Results of a prospective, multicentre study. Working Group on Sepsis related Problems of the ESICM. *Intensive Care Med* 1999;**25**:686–96.
29. Vincent JL, de Mendonca A, Cantraine F, Moreno R, Thakala J, Suter PM, *et al*. Use of the SOFA score to assess the incidence of organ dysfunction/failure in intensive care units: results of a multicenter, prospective study. Working group on 'sepsis-related problems' of the European Society of Intensive Care Medicine. *Crit Care Med* 1998;**26**:1793–800.
30. Annane D, Bellissant E, Bollaert PE, Briegel J, Keh D, Kupfer Y. Corticosteroids for severe sepsis and septic shock: a systematic review and meta-analysis. *BMJ* 2004;**329**:480.
31. Peek GJ, Killer HM, Sosnowski MA, Firmin RK. Modular Extra-corporeal Life Support for Multi-Organ Failure Patients. *Liver* 2002;**22**(Suppl. 2): 69–71.
32. Ware JE. *SF-36 health survey-manual and interpretation guide*. Boston, MA: Nimrod Press; 1993.
33. Williams A. EuroQol – A new facility for the measurement of health-related quality of life. *Health Policy* 1990;**16**:199–208.
34. Jones PW, Quirk FH, Bevestock CH, Littlejohns P. A self-complete measure of health status for chronic airflow limitation. *Am Rev Respir Dis* 2006;**145**:1321–7.
35. Zigmond AS, Snaith RP. The hospital anxiety and depression scale. *Acta Psychiatr Scand* 2006;**67**:361–70.
36. Folstein MF, Folstein SE. 'Mini-mental state' A practical method for grading the cognitive state of patients for the clinician. *J Psychiatr Res* 1975;**12**:189–98.
37. Williams, SJ. Measuring health status? A review of the sickness impact and functional limitations profile. *Health Care Anal* 2006;**4**:273–83.
38. Robinson BC. Validation of a caregiver strain index. *J Gerontol* 1983;**38**:344–8.
39. Peek GJ, Clemens F, Elbourne D, Firmin R, Hardy P, Hibbert C, *et al*. CESAR: conventional ventilatory support vs extracorporeal membrane oxygenation for severe adults respiratory failure. *BMC Health Serv Res* 2006;**6**:163.
40. Haybittle JL. Repeated assessment of results in clinical trials of cancer treatment. *Br J Radiol* 1971;**44**:793–7.
41. Peto R, Pike MC, Armitage P, Breslow NE, Cox DR, Howard SV, *et al*. Design and analysis of randomised clinical trials requiring prolonged observation of each patient. Introduction and design. *Br J Cancer* 1976;**34**:585–612.
42. Drummond MF, O'Brien B, Stoddart GL, Torrance GW. *Methods for the economic evaluation of health care programmes*. Oxford: Oxford University Press; 1997.
43. National Institute of Clinical Excellence (NICE). *Guide to the Methods of Technology Appraisal*. 2004. URL: www.nice.org.uk/page.aspx?o=201973.
44. Government Actuary's Department. *Life tables for the UK*. 2007. URL: www.gad.gov.uk/Life_Tables/Interim_life_tables.htm (cited 29 August 2007).
45. Angus DC, Musthafa AA, Clermont G, Griffin MF, Linde-Zwirble WT, Dremsizov TT, *et al*. Quality-adjusted survival in the first year after the acute respiratory distress syndrome. *Am J Respir Crit Care Med* 2001;**163**:1389–94.

46. Herridge MS, Cheung AM, Tansey CM, Matte-Martyn A, Diaz-Granados N, Al-Saidi F, *et al.* One-year outcomes in survivors of the acute respiratory distress syndrome. *N Engl J Med* 2003;**348**:683–93.
47. Graf J, Wagner J, Graf C, Koch KC, Janssens U. Five-year survival, quality of life, and individual costs of 303 consecutive medical intensive care patients—a cost-utility analysis. *Crit Care Med* 2005;**33**:547–55.
48. Rimachi R, Vincent JL, Brimiouille S. Survival and quality of life after prolonged intensive care unit stay. *Anaesth Intensive Care* 2007;**35**:62–7.
49. Sznajder M, Aegerter P, Launois R, Merliere Y, Guidet B, CubRea. A cost-effectiveness analysis of stays in intensive care units. *Intensive Care Med* 2001;**27**:146–53.
50. Department of Health. Health Survey for England 1996. URL: www.dh.gov.uk/en/Publicationsandstatistics/PublishedSurvey/HealthSurveyForEngland/Healthsurveyresults/DH_4001554 (cited 29 August 2007).
51. Curtis L, Netten A. *Unit costs of health and social care 2005*. Canterbury: Personal Social Services Research Unit, University of Kent. URL: www.pssru.ac.uk/uc/uc2005contents.htm.
52. *NHS Reference costs*. 2007. URL: www.dh.gov.uk/PolicyAndGuidance/OrganisationPolicy/FinanceAndPlanning/NHSReferenceCosts/fs/en.
53. British Medical Association and Royal Pharmaceutical Society of Great Britain *British National Formulary*. No. 53, March 2007. London: BMA and RPS; 2007.
54. Posnett J, Jan S. Indirect cost in economic evaluation: The opportunity cost of unpaid inputs. *Health Econ* 1996;**5**:13–23.
55. Automobile Association (AA). *Motoring costs*. 2007. URL: www.theaa.com/allaboutcars/advice/advice_rcosts_home.html.
56. Office of National Statistics. 2003. URL: www.statistics.gov.uk/.
57. HM Government. *Commons Hansard. Parliamentary proceedings*. 2004. URL: www.publications.parliament.uk/pa/cm200405/cmhansrd/vo041214/text/41214w25.htm (cited 22 August 2007).
58. HM Treasury. *The green book: appraisal and evaluation in central government*. London: The Stationery Office; 2007.
59. Hibbert CL, Coates EJ, Brazier JE, Morris J. A cost survey of 70 adult critical care units – results from volunteer sample in England, Scotland and Northern Ireland in 2003. *Care Crit Ill* 2005;**21**:8–17.
60. Dean JE, Edbrooke DL, Corcoran M. The Critical Care National Cost Block Programme: implementing a standard costing methodology on a national scale. *Care Crit Ill* 2002;**18**:3.
61. Sutton AJ, Abrams KR, Jones DR, Sheldon TA, Song F. *Methods for meta-analysis in medical research*. Chichester: John Wiley & Sons; 2000.
62. Hibbert CL, Coates E, Brazier J, Morris J. *Development of Healthcare Resource Groups for adult critical care*. Report for the NHS Information Authority. London: Department of Health; 2004.
63. Hibbert C. *Development and application of a method for estimating case-mix adjusted costs of adult critical care units*. PhD Thesis. Sheffield: University of Sheffield; 2007.
64. Thalanany MM, Mugford M, Mitchell-Inwang C. Visiting adult patients in intensive care: the importance of relatives' travel and time costs. *Intensive Crit Care Nurs* 2006;**22**:40–8.
65. Briggs AH. *Statistical methods for cost-effectiveness research: a guide to current issues and future developments*. London: Office of Health Economics; 2003.
66. Karlsson G, Johannesson M. The decision rules of cost-effectiveness analysis. *PharmacoEconomics* 1996;**9**:113–20.
67. Glick HA, Briggs AH, Polsky D. Quantifying stochastic uncertainty and presenting results of cost-effectiveness analyses. *Expert Rev Pharmacoecon Outcomes Res* 2001;**1**:25–36.
68. Fenwick E, O'Brien B, Briggs A. Cost-effectiveness acceptability curves: facts, fallacies and frequently asked questions. *Health Econ* 2004;**13**:405–15.
69. Rubin DB. *Multiple imputation for nonresponse in surveys*. New York: John Wiley & Sons, Inc; 1987.
70. Bernard GR, Artigas A, Brigham KL, Carlet J, Falke K, Hudson L, *et al.* The American-European Consensus Conference on ARDS. Definitions, mechanisms, relevant outcomes, and clinical trial coordination. *Am J Respir Crit Care Med* 1994;**149**:818–24.
71. Derdak S, Mehta S, Stewart TE, Smith T, Rogers M, Buchman TG, *et al.* High-frequency oscillatory ventilation for acute respiratory distress syndrome in adults: a randomised, controlled trial. *Am J Respir Crit Care Med* 2002;**166**:801–8.

72. Luecke T, Muench E, Roth H, Friess U, Paul T, Kleinhuber K, *et al.* Predictors of mortality in ARDS patients referred to a tertiary care centre: a pilot study. *Eur J Anaesthesiol* 2006;**23**:403–10.
73. Suntharalingam G, Regan K, Keogh BF, Morgan CJ, Evans TW. Influence of direct and indirect etiology on acute outcome and 6-month functional recovery in acute respiratory distress syndrome. *Crit Care Med* 2001;**29**:562–6.
74. Claridge JA, Hostetter RG, Lowson SM, Young JS. High-frequency oscillatory ventilation can be effective as rescue therapy for refractory acute lung dysfunction. *Am Surg* 1999;**65**:1092–6.
75. Bernard GR, Vincent JL, Laterre PF, LaRosa SP, Dhainaut JF, Lopez-Rodriguez A, *et al.* Efficacy and safety of recombinant human activated protein C for severe sepsis. *N Engl J Med* 2001;**344**:699–709.
76. Dellinger RP, Carlet JM, Masur H, Gerlach H, Calandra T, Cohen J, *et al.* Surviving Sepsis Campaign guidelines for management of severe sepsis and septic shock. *Crit Care Med* 2004;**32**:858–73.
77. Gao F, Melody T, Daniels DF, Giles S, Fox S. The impact of compliance with 6-hour and 24-hour sepsis bundles on hospital mortality in patients with severe sepsis: a prospective observational study. *Crit Care* 2005;**9**:R764–70.
78. Wiedemann HP, Wheeler AP, Bernard GR, Thompson BT, Hayden D, deBoisblanc B, *et al.* Comparison of two fluid-management strategies in acute lung injury. *N Engl J Med* 2006;**354**:2564–75.
79. Badin S, Gress TW, Munn N, Zeid FM. Mechanical ventilation management by pulmonologists and surgeons in patients with adult respiratory distress syndrome. *Am J Med Sci* 2007;**334**:155–9.
80. Thorburn W. ‘The Myth of Ockham’. *Mind* 1918;**27**:345–53.
81. Beed M, Jayamaha J, Sherman R, Mahajan R. Successful use of portable extracorporeal carbon-dioxide removal in a patient with uncontrollable hypercapnoea. *Br J Intensive Care* 2006;**16**:24–6.
82. Tiruvoipati R, Truesdale A, Elbourne D, Peek GJ. Letters to the editor. *Br J Intensive Care* 2007;**17**:33.
83. Foley DS, Pranikoff T, Younger JG, Swaniker F, Hemmila MR, Remenapp RA, *et al.* A review of 100 patients transported on extracorporeal life support. *ASAIO J* 2002;**48**:612–19.
84. Lindén V, Palmér K, Reinhard J, Westman R, Ehrén H, Granholm T, Frenckner B. Inter-hospital transportation of patients with severe acute respiratory failure on extracorporeal membrane oxygenation – national and international experience. *Intensive Care Med* 2001;**27**:1643–8.
85. CEVR. *CEA registry*. Boston, MA: Center for the Evaluation of Value and Risk in Health (CEVR), Tufts-New England Medical Center; 2007.
86. Desbiens NA. Deciding on anticoagulating the oldest old with atrial fibrillation: insights from cost-effectiveness analysis. *J Am Geriatr Soc* 2002;**50**:863–9.
87. Gaspoz JM, Coxson PG, Goldman PA, Williams LW, Kuntz KM, Hunink MG, *et al.* Cost effectiveness of aspirin, clopidogrel, or both for secondary prevention of coronary heart disease. *N Engl J Med* 2002;**346**:1800–6.
88. Anyanwu AC, McGuire A, Rogers CA, Murday AJ. An economic evaluation of lung transplantation. *J Thorac Cardiovasc Surg* 2002;**123**:411–8; discussion 8–20.

Health Technology Assessment reports published to date

Volume 1, 1997

No. 1

Home parenteral nutrition: a systematic review.

By Richards DM, Deeks JJ, Sheldon TA, Shaffer JL.

No. 2

Diagnosis, management and screening of early localised prostate cancer.

A review by Selley S, Donovan J, Faulkner A, Coast J, Gillatt D.

No. 3

The diagnosis, management, treatment and costs of prostate cancer in England and Wales.

A review by Chamberlain J, Melia J, Moss S, Brown J.

No. 4

Screening for fragile X syndrome.

A review by Murray J, Cuckle H, Taylor G, Hewison J.

No. 5

A review of near patient testing in primary care.

By Hobbs FDR, Delaney BC, Fitzmaurice DA, Wilson S, Hyde CJ, Thorpe GH, *et al.*

No. 6

Systematic review of outpatient services for chronic pain control.

By McQuay HJ, Moore RA, Eccleston C, Morley S, de C Williams AC.

No. 7

Neonatal screening for inborn errors of metabolism: cost, yield and outcome.

A review by Pollitt RJ, Green A, McCabe CJ, Booth A, Cooper NJ, Leonard JV, *et al.*

No. 8

Preschool vision screening.

A review by Snowdon SK, Stewart-Brown SL.

No. 9

Implications of socio-cultural contexts for the ethics of clinical trials.

A review by Ashcroft RE, Chadwick DW, Clark SRL, Edwards RHT, Frith L, Hutton JL.

No. 10

A critical review of the role of neonatal hearing screening in the detection of congenital hearing impairment.

By Davis A, Bamford J, Wilson I, Ramkalawan T, Forshaw M, Wright S.

No. 11

Newborn screening for inborn errors of metabolism: a systematic review.

By Seymour CA, Thomason MJ, Chalmers RA, Addison GM, Bain MD, Cockburn F, *et al.*

No. 12

Routine preoperative testing: a systematic review of the evidence.

By Munro J, Booth A, Nicholl J.

No. 13

Systematic review of the effectiveness of laxatives in the elderly.

By Petticrew M, Watt I, Sheldon T.

No. 14

When and how to assess fast-changing technologies: a comparative study of medical applications of four generic technologies.

A review by Mowatt G, Bower DJ, Brebner JA, Cairns JA, Grant AM, McKee L.

Volume 2, 1998

No. 1

Antenatal screening for Down's syndrome.

A review by Wald NJ, Kennard A, Hackshaw A, McGuire A.

No. 2

Screening for ovarian cancer: a systematic review.

By Bell R, Petticrew M, Luengo S, Sheldon TA.

No. 3

Consensus development methods, and their use in clinical guideline development.

A review by Murphy MK, Black NA, Lamping DL, McKee CM, Sanderson CFB, Askham J, *et al.*

No. 4

A cost-utility analysis of interferon beta for multiple sclerosis.

By Parkin D, McNamee P, Jacoby A, Miller P, Thomas S, Bates D.

No. 5

Effectiveness and efficiency of methods of dialysis therapy for end-stage renal disease: systematic reviews.

By MacLeod A, Grant A, Donaldson C, Khan I, Campbell M, Daly C, *et al.*

No. 6

Effectiveness of hip prostheses in primary total hip replacement: a critical review of evidence and an economic model.

By Faulkner A, Kennedy LG, Baxter K, Donovan J, Wilkinson M, Bevan G.

No. 7

Antimicrobial prophylaxis in colorectal surgery: a systematic review of randomised controlled trials.

By Song F, Glenny AM.

No. 8

Bone marrow and peripheral blood stem cell transplantation for malignancy.

A review by Johnson PWM, Simmet SJ, Sweetenham JW, Morgan GJ, Stewart LA.

No. 9

Screening for speech and language delay: a systematic review of the literature.

By Law J, Boyle J, Harris F, Harkness A, Nye C.

No. 10

Resource allocation for chronic stable angina: a systematic review of effectiveness, costs and cost-effectiveness of alternative interventions.

By Sculpher MJ, Petticrew M, Kelland JL, Elliott RA, Holdright DR, Buxton MJ.

No. 11

Detection, adherence and control of hypertension for the prevention of stroke: a systematic review.

By Ebrahim S.

No. 12

Postoperative analgesia and vomiting, with special reference to day-case surgery: a systematic review.

By McQuay HJ, Moore RA.

No. 13

Choosing between randomised and nonrandomised studies: a systematic review.

By Britton A, McKee M, Black N, McPherson K, Sanderson C, Bain C.

No. 14

Evaluating patient-based outcome measures for use in clinical trials.

A review by Fitzpatrick R, Davey C, Buxton MJ, Jones DR.

No. 15

Ethical issues in the design and conduct of randomised controlled trials.

A review by Edwards SJL, Lilford RJ, Braunholtz DA, Jackson JC, Hewison J, Thornton J.

No. 16

Qualitative research methods in health technology assessment: a review of the literature.

By Murphy E, Dingwall R, Greatbatch D, Parker S, Watson P.

No. 17

The costs and benefits of paramedic skills in pre-hospital trauma care.

By Nicholl J, Hughes S, Dixon S, Turner J, Yates D.

No. 18

Systematic review of endoscopic ultrasound in gastro-oesophageal cancer.

By Harris KM, Kelly S, Berry E, Hutton J, Roderick P, Cullingworth J, *et al.*

No. 19

Systematic reviews of trials and other studies.

By Sutton AJ, Abrams KR, Jones DR, Sheldon TA, Song F.

No. 20

Primary total hip replacement surgery: a systematic review of outcomes and modelling of cost-effectiveness associated with different prostheses.

A review by Fitzpatrick R, Shortall E, Sculpher M, Murray D, Morris R, Lodge M, *et al.*

Volume 3, 1999

No. 1

Informed decision making: an annotated bibliography and systematic review.

By Bekker H, Thornton JG, Airey CM, Connelly JB, Hewison J, Robinson MB, *et al.*

No. 2

Handling uncertainty when performing economic evaluation of healthcare interventions.

A review by Briggs AH, Gray AM.

No. 3

The role of expectancies in the placebo effect and their use in the delivery of health care: a systematic review.

By Crow R, Gage H, Hampson S, Hart J, Kimber A, Thomas H.

No. 4

A randomised controlled trial of different approaches to universal antenatal HIV testing: uptake and acceptability. Annex: Antenatal HIV testing – assessment of a routine voluntary approach.

By Simpson WM, Johnstone FD, Boyd FM, Goldberg DJ, Hart GJ, Gormley SM, *et al.*

No. 5

Methods for evaluating area-wide and organisation-based interventions in health and health care: a systematic review.

By Koukounne OC, Gulliford MC, Chinn S, Sterne JAC, Burney PGJ.

No. 6

Assessing the costs of healthcare technologies in clinical trials.

A review by Johnston K, Buxton MJ, Jones DR, Fitzpatrick R.

No. 7

Cooperatives and their primary care emergency centres: organisation and impact.

By Hallam L, Henthorne K.

No. 8

Screening for cystic fibrosis.

A review by Murray J, Cuckle H, Taylor G, Littlewood J, Hewison J.

No. 9

A review of the use of health status measures in economic evaluation.

By Brazier J, Deverill M, Green C, Harper R, Booth A.

No. 10

Methods for the analysis of quality-of-life and survival data in health technology assessment.

A review by Billingham LJ, Abrams KR, Jones DR.

No. 11

Antenatal and neonatal haemoglobinopathy screening in the UK: review and economic analysis.

By Zeuner D, Ades AE, Karnon J, Brown J, Dezateux C, Anionwu EN.

No. 12

Assessing the quality of reports of randomised trials: implications for the conduct of meta-analyses.

A review by Moher D, Cook DJ, Jadad AR, Tugwell P, Moher M, Jones A, *et al.*

No. 13

'Early warning systems' for identifying new healthcare technologies.

By Robert G, Stevens A, Gabbay J.

No. 14

A systematic review of the role of human papillomavirus testing within a cervical screening programme.

By Cuzick J, Sasieni P, Davies P, Adams J, Normand C, Frater A, *et al.*

No. 15

Near patient testing in diabetes clinics: appraising the costs and outcomes.

By Grieve R, Beech R, Vincent J, Mazurkiewicz J.

No. 16

Positron emission tomography: establishing priorities for health technology assessment.

A review by Robert G, Milne R.

No. 17 (Pt 1)

The debridement of chronic wounds: a systematic review.

By Bradley M, Cullum N, Sheldon T.

No. 17 (Pt 2)

Systematic reviews of wound care management: (2) Dressings and topical agents used in the healing of chronic wounds.

By Bradley M, Cullum N, Nelson EA, Petticrew M, Sheldon T, Torgerson D.

No. 18

A systematic literature review of spiral and electron beam computed tomography: with particular reference to clinical applications in hepatic lesions, pulmonary embolus and coronary artery disease.

By Berry E, Kelly S, Hutton J, Harris KM, Roderick P, Boyce JC, *et al.*

No. 19

What role for statins? A review and economic model.

By Ebrahim S, Davey Smith G, McCabe C, Payne N, Pickin M, Sheldon TA, *et al.*

No. 20

Factors that limit the quality, number and progress of randomised controlled trials.

A review by Prescott RJ, Counsell CE, Gillespie WJ, Grant AM, Russell IT, Kiauka S, *et al.*

No. 21

Antimicrobial prophylaxis in total hip replacement: a systematic review.

By Glennly AM, Song F.

No. 22

Health promoting schools and health promotion in schools: two systematic reviews.

By Lister-Sharp D, Chapman S, Stewart-Brown S, Sowden A.

No. 23

Economic evaluation of a primary care-based education programme for patients with osteoarthritis of the knee.

A review by Lord J, Victor C, Littlejohns P, Ross FM, Axford JS.

Volume 4, 2000**No. 1**

The estimation of marginal time preference in a UK-wide sample (TEMPUS) project.

A review by Cairns JA, van der Pol MM.

No. 2

Geriatric rehabilitation following fractures in older people: a systematic review.

By Cameron I, Crotty M, Currie C, Finnegan T, Gillespie L, Gillespie W, *et al.*

No. 3

Screening for sickle cell disease and thalassaemia: a systematic review with supplementary research.

By Davies SC, Cronin E, Gill M, Greengross P, Hickman M, Normand C.

No. 4

Community provision of hearing aids and related audiology services.

A review by Reeves DJ, Alborz A, Hickson FS, Bamford JM.

No. 5

False-negative results in screening programmes: systematic review of impact and implications.

By Peticrew MP, Sowden AJ, Lister-Sharp D, Wright K.

No. 6

Costs and benefits of community postnatal support workers: a randomised controlled trial.

By Morrell CJ, Spiby H, Stewart P, Walters S, Morgan A.

No. 7

Implantable contraceptives (subdermal implants and hormonally impregnated intrauterine systems) versus other forms of reversible contraceptives: two systematic reviews to assess relative effectiveness, acceptability, tolerability and cost-effectiveness.

By French RS, Cowan FM, Mansour DJA, Morris S, Procter T, Hughes D, *et al.*

No. 8

An introduction to statistical methods for health technology assessment.

A review by White SJ, Ashby D, Brown PJ.

No. 9

Disease-modifying drugs for multiple sclerosis: a rapid and systematic review.

By Clegg A, Bryant J, Milne R.

No. 10

Publication and related biases.

A review by Song F, Eastwood AJ, Gilbody S, Duley L, Sutton AJ.

No. 11

Cost and outcome implications of the organisation of vascular services.

By Michaels J, Brazier J, Palfreyman S, Shackley P, Slack R.

No. 12

Monitoring blood glucose control in diabetes mellitus: a systematic review.

By Coster S, Gulliford MC, Seed PT, Powrie JK, Swaminathan R.

No. 13

The effectiveness of domiciliary health visiting: a systematic review of international studies and a selective review of the British literature.

By Elkan R, Kendrick D, Hewitt M, Robinson JJA, Tolley K, Blair M, *et al.*

No. 14

The determinants of screening uptake and interventions for increasing uptake: a systematic review.

By Jepson R, Clegg A, Forbes C, Lewis R, Sowden A, Kleijnen J.

No. 15

The effectiveness and cost-effectiveness of prophylactic removal of wisdom teeth.

A rapid review by Song F, O'Meara S, Wilson P, Golder S, Kleijnen J.

No. 16

Ultrasound screening in pregnancy: a systematic review of the clinical effectiveness, cost-effectiveness and women's views.

By Bricker L, Garcia J, Henderson J, Mugford M, Neilson J, Roberts T, *et al.*

No. 17

A rapid and systematic review of the effectiveness and cost-effectiveness of the taxanes used in the treatment of advanced breast and ovarian cancer.

By Lister-Sharp D, McDonagh MS, Khan KS, Kleijnen J.

No. 18

Liquid-based cytology in cervical screening: a rapid and systematic review.

By Payne N, Chilcott J, McGoogan E.

No. 19

Randomised controlled trial of non-directive counselling, cognitive-behaviour therapy and usual general practitioner care in the management of depression as well as mixed anxiety and depression in primary care.

By King M, Sibbald B, Ward E, Bower P, Lloyd M, Gabbay M, *et al.*

No. 20

Routine referral for radiography of patients presenting with low back pain: is patients' outcome influenced by GPs' referral for plain radiography?

By Kerry S, Hilton S, Patel S, Dundas D, Rink E, Lord J.

No. 21

Systematic reviews of wound care management: (3) antimicrobial agents for chronic wounds; (4) diabetic foot ulceration.

By O'Meara S, Cullum N, Majid M, Sheldon T.

No. 22

Using routine data to complement and enhance the results of randomised controlled trials.

By Lewsey JD, Leyland AH, Murray GD, Boddy FA.

No. 23

Coronary artery stents in the treatment of ischaemic heart disease: a rapid and systematic review.

By Meads C, Cummins C, Jolly K, Stevens A, Burls A, Hyde C.

No. 24

Outcome measures for adult critical care: a systematic review.

By Hayes JA, Black NA, Jenkinson C, Young JD, Rowan KM, Daly K, *et al.*

No. 25

A systematic review to evaluate the effectiveness of interventions to promote the initiation of breastfeeding.

By Fairbank L, O'Meara S, Renfrew MJ, Woolridge M, Sowden AJ, Lister-Sharp D.

No. 26

Implantable cardioverter defibrillators: arrhythmias. A rapid and systematic review.

By Parkes J, Bryant J, Milne R.

No. 27

Treatments for fatigue in multiple sclerosis: a rapid and systematic review.

By Brañas P, Jordan R, Fry-Smith A, Burls A, Hyde C.

No. 28

Early asthma prophylaxis, natural history, skeletal development and economy (EASE): a pilot randomised controlled trial.

By Baxter-Jones ADG, Helms PJ, Russell G, Grant A, Ross S, Cairns JA, *et al.*

No. 29

Screening for hypercholesterolaemia versus case finding for familial hypercholesterolaemia: a systematic review and cost-effectiveness analysis.

By Marks D, Wonderling D, Thorogood M, Lambert H, Humphries SE, Neil HAW.

No. 30

A rapid and systematic review of the clinical effectiveness and cost-effectiveness of glycoprotein IIb/IIIa antagonists in the medical management of unstable angina.

By McDonagh MS, Bachmann LM, Golder S, Kleijnen J, ter Riet G.

No. 31

A randomised controlled trial of prehospital intravenous fluid replacement therapy in serious trauma.

By Turner J, Nicholl J, Webber L, Cox H, Dixon S, Yates D.

No. 32

Intrathecal pumps for giving opioids in chronic pain: a systematic review.

By Williams JE, Louw G, Towler G.

No. 33

Combination therapy (interferon alfa and ribavirin) in the treatment of chronic hepatitis C: a rapid and systematic review.

By Shepherd J, Waugh N, Hewitson P.

No. 34

A systematic review of comparisons of effect sizes derived from randomised and non-randomised studies.

By MacLehose RR, Reeves BC, Harvey IM, Sheldon TA, Russell IT, Black AMS.

No. 35

Intravascular ultrasound-guided interventions in coronary artery disease: a systematic literature review, with decision-analytic modelling, of outcomes and cost-effectiveness.

By Berry E, Kelly S, Hutton J, Lindsay HSJ, Blaxill JM, Evans JA, *et al.*

No. 36

A randomised controlled trial to evaluate the effectiveness and cost-effectiveness of counselling patients with chronic depression.

By Simpson S, Corney R, Fitzgerald P, Beecham J.

No. 37

Systematic review of treatments for atopic eczema.

By Hoare C, Li Wan Po A, Williams H.

No. 38

Bayesian methods in health technology assessment: a review.

By Spiegelhalter DJ, Myles JP, Jones DR, Abrams KR.

No. 39

The management of dyspepsia: a systematic review.

By Delaney B, Moayyedi P, Deeks J, Innes M, Soo S, Barton P, *et al.*

No. 40

A systematic review of treatments for severe psoriasis.

By Griffiths CEM, Clark CM, Chalmers RJG, Li Wan Po A, Williams HC.

Volume 5, 2001

No. 1

Clinical and cost-effectiveness of donepezil, rivastigmine and galantamine for Alzheimer's disease: a rapid and systematic review.

By Clegg A, Bryant J, Nicholson T, McIntyre L, De Broe S, Gerard K, *et al.*

No. 2

The clinical effectiveness and cost-effectiveness of riluzole for motor neurone disease: a rapid and systematic review.

By Stewart A, Sandercock J, Bryan S, Hyde C, Barton PM, Fry-Smith A, *et al.*

No. 3

Equity and the economic evaluation of healthcare.

By Sassi F, Archard L, Le Grand J.

No. 4

Quality-of-life measures in chronic diseases of childhood.

By Eiser C, Morse R.

No. 5

Eliciting public preferences for healthcare: a systematic review of techniques.

By Ryan M, Scott DA, Reeves C, Bate A, van Teijlingen ER, Russell EM, *et al.*

No. 6

General health status measures for people with cognitive impairment: learning disability and acquired brain injury.

By Riemsma RP, Forbes CA, Glanville JM, Eastwood AJ, Kleijnen J.

No. 7

An assessment of screening strategies for fragile X syndrome in the UK.

By Pembrey ME, Barnicoat AJ, Carmichael B, Bobrow M, Turner G.

No. 8

Issues in methodological research: perspectives from researchers and commissioners.

By Lilford RJ, Richardson A, Stevens A, Fitzpatrick R, Edwards S, Rock F, *et al.*

No. 9

Systematic reviews of wound care management: (5) beds; (6) compression; (7) laser therapy, therapeutic ultrasound, electrotherapy and electromagnetic therapy.

By Cullum N, Nelson EA, Flemming K, Sheldon T.

No. 10

Effects of educational and psychosocial interventions for adolescents with diabetes mellitus: a systematic review.

By Hampson SE, Skinner TC, Hart J, Storey L, Gage H, Foxcroft D, *et al.*

No. 11

Effectiveness of autologous chondrocyte transplantation for hyaline cartilage defects in knees: a rapid and systematic review.

By Jobanputra P, Parry D, Fry-Smith A, Burls A.

No. 12

Statistical assessment of the learning curves of health technologies.

By Ramsay CR, Grant AM, Wallace SA, Garthwaite PH, Monk AF, Russell IT.

No. 13

The effectiveness and cost-effectiveness of temozolomide for the treatment of recurrent malignant glioma: a rapid and systematic review.

By Dinnes J, Cave C, Huang S, Major K, Milne R.

No. 14

A rapid and systematic review of the clinical effectiveness and cost-effectiveness of debriding agents in treating surgical wounds healing by secondary intention.

By Lewis R, Whiting P, ter Riet G, O'Meara S, Glanville J.

No. 15

Home treatment for mental health problems: a systematic review.

By Burns T, Knapp M, Catty J, Healey A, Henderson J, Watt H, *et al.*

No. 16

How to develop cost-conscious guidelines.

By Eccles M, Mason J.

No. 17

The role of specialist nurses in multiple sclerosis: a rapid and systematic review.

By De Broe S, Christopher F, Waugh N.

No. 18

A rapid and systematic review of the clinical effectiveness and cost-effectiveness of orlistat in the management of obesity.

By O'Meara S, Riemsma R, Shirran L, Mather L, ter Riet G.

No. 19

The clinical effectiveness and cost-effectiveness of pioglitazone for type 2 diabetes mellitus: a rapid and systematic review.

By Chilcott J, Wight J, Lloyd Jones M, Tappenden P.

No. 20

Extended scope of nursing practice: a multicentre randomised controlled trial of appropriately trained nurses and preregistration house officers in preoperative assessment in elective general surgery.

By Kinley H, Czoski-Murray C, George S, McCabe C, Primrose J, Reilly C, *et al.*

No. 21

Systematic reviews of the effectiveness of day care for people with severe mental disorders: (1) Acute day hospital versus admission; (2) Vocational rehabilitation; (3) Day hospital versus outpatient care.

By Marshall M, Crowther R, Almaraz-Serrano A, Creed F, Sledge W, Kluiters H, *et al.*

No. 22

The measurement and monitoring of surgical adverse events.

By Bruce J, Russell EM, Mollison J, Krukowski ZH.

No. 23

Action research: a systematic review and guidance for assessment.

By Waterman H, Tillen D, Dickson R, de Koning K.

No. 24

A rapid and systematic review of the clinical effectiveness and cost-effectiveness of gemcitabine for the treatment of pancreatic cancer.

By Ward S, Morris E, Bansback N, Calvert N, Crellin A, Forman D, *et al.*

No. 25

A rapid and systematic review of the evidence for the clinical effectiveness and cost-effectiveness of irinotecan, oxaliplatin and raltitrexed for the treatment of advanced colorectal cancer.

By Lloyd Jones M, Hummel S, Bansback N, Orr B, Seymour M.

No. 26

Comparison of the effectiveness of inhaler devices in asthma and chronic obstructive airways disease: a systematic review of the literature.

By Brocklebank D, Ram F, Wright J, Barry P, Cates C, Davies L, *et al.*

No. 27

The cost-effectiveness of magnetic resonance imaging for investigation of the knee joint.

By Bryan S, Weatherburn G, Bungay H, Hatrick C, Salas C, Parry D, *et al.*

No. 28

A rapid and systematic review of the clinical effectiveness and cost-effectiveness of topotecan for ovarian cancer.

By Forbes C, Shirran L, Bagnall A-M, Duffy S, ter Riet G.

No. 29

Superseded by a report published in a later volume.

No. 30

The role of radiography in primary care patients with low back pain of at least 6 weeks duration: a randomised (unblinded) controlled trial.

By Kendrick D, Fielding K, Bentley E, Miller P, Kerslake R, Pringle M.

No. 31

Design and use of questionnaires: a review of best practice applicable to surveys of health service staff and patients.

By McColl E, Jacoby A, Thomas L, Soutter J, Bamford C, Steen N, *et al.*

No. 32

A rapid and systematic review of the clinical effectiveness and cost-effectiveness of paclitaxel, docetaxel, gemcitabine and vinorelbine in non-small-cell lung cancer.

By Clegg A, Scott DA, Sidhu M, Hewitson P, Waugh N.

No. 33

Subgroup analyses in randomised controlled trials: quantifying the risks of false-positives and false-negatives.

By Brookes ST, Whitley E, Peters TJ, Mulheran PA, Egger M, Davey Smith G.

No. 34

Depot antipsychotic medication in the treatment of patients with schizophrenia: (1) Meta-review; (2) Patient and nurse attitudes.

By David AS, Adams C.

No. 35

A systematic review of controlled trials of the effectiveness and cost-effectiveness of brief psychological treatments for depression.

By Churchill R, Hunot V, Corney R, Knapp M, McGuire H, Tylee A, *et al.*

No. 36

Cost analysis of child health surveillance.

By Sanderson D, Wright D, Acton C, Duree D.

Volume 6, 2002**No. 1**

A study of the methods used to select review criteria for clinical audit.

By Hearnshaw H, Harker R, Cheater F, Baker R, Grimshaw G.

No. 2

Fludarabine as second-line therapy for B cell chronic lymphocytic leukaemia: a technology assessment.

By Hyde C, Wake B, Bryan S, Barton P, Fry-Smith A, Davenport C, *et al.*

No. 3

Rituximab as third-line treatment for refractory or recurrent Stage III or IV follicular non-Hodgkin's lymphoma: a systematic review and economic evaluation.

By Wake B, Hyde C, Bryan S, Barton P, Song F, Fry-Smith A, *et al.*

No. 4

A systematic review of discharge arrangements for older people.

By Parker SG, Peet SM, McPherson A, Cannaby AM, Baker R, Wilson A, *et al.*

No. 5

The clinical effectiveness and cost-effectiveness of inhaler devices used in the routine management of chronic asthma in older children: a systematic review and economic evaluation.

By Peters J, Stevenson M, Beverley C, Lim J, Smith S.

No. 6

The clinical effectiveness and cost-effectiveness of sibutramine in the management of obesity: a technology assessment.

By O'Meara S, Riemsma R, Shirran L, Mather L, ter Riet G.

No. 7

The cost-effectiveness of magnetic resonance angiography for carotid artery stenosis and peripheral vascular disease: a systematic review.

By Berry E, Kelly S, Westwood ME, Davies LM, Gough MJ, Bamford JM, *et al.*

No. 8

Promoting physical activity in South Asian Muslim women through 'exercise on prescription'.

By Carroll B, Ali N, Azam N.

No. 9

Zanamivir for the treatment of influenza in adults: a systematic review and economic evaluation.

By Burls A, Clark W, Stewart T, Preston C, Bryan S, Jefferson T, *et al.*

No. 10

A review of the natural history and epidemiology of multiple sclerosis: implications for resource allocation and health economic models.

By Richards RG, Sampson FC, Beard SM, Tappenden P.

No. 11

Screening for gestational diabetes: a systematic review and economic evaluation.

By Scott DA, Loveman E, McIntyre L, Waugh N.

No. 12

The clinical effectiveness and cost-effectiveness of surgery for people with morbid obesity: a systematic review and economic evaluation.

By Clegg AJ, Colquitt J, Sidhu MK, Royle P, Loveman E, Walker A.

No. 13

The clinical effectiveness of trastuzumab for breast cancer: a systematic review.

By Lewis R, Bagnall A-M, Forbes C, Shirran E, Duffy S, Kleijnen J, *et al.*

No. 14

The clinical effectiveness and cost-effectiveness of vinorelbine for breast cancer: a systematic review and economic evaluation.

By Lewis R, Bagnall A-M, King S, Woolacott N, Forbes C, Shirran L, *et al.*

No. 15

A systematic review of the effectiveness and cost-effectiveness of metal-on-metal hip resurfacing arthroplasty for treatment of hip disease.

By Vale L, Wyness L, McCormack K, McKenzie L, Brazzelli M, Stearns SC.

No. 16

The clinical effectiveness and cost-effectiveness of bupropion and nicotine replacement therapy for smoking cessation: a systematic review and economic evaluation.

By Woolacott NF, Jones L, Forbes CA, Mather LC, Sowden AJ, Song FJ, *et al.*

No. 17

A systematic review of effectiveness and economic evaluation of new drug treatments for juvenile idiopathic arthritis: etanercept.

By Cummins C, Connock M, Fry-Smith A, Burls A.

No. 18

Clinical effectiveness and cost-effectiveness of growth hormone in children: a systematic review and economic evaluation.

By Bryant J, Cave C, Mihaylova B, Chase D, McIntyre L, Gerard K, *et al.*

No. 19

Clinical effectiveness and cost-effectiveness of growth hormone in adults in relation to impact on quality of life: a systematic review and economic evaluation.

By Bryant J, Loveman E, Chase D, Mihaylova B, Cave C, Gerard K, *et al.*

No. 20

Clinical medication review by a pharmacist of patients on repeat prescriptions in general practice: a randomised controlled trial.

By Zermansky AG, Petty DR, Raynor DK, Lowe CJ, Freemantle N, Vail A.

No. 21

The effectiveness of infliximab and etanercept for the treatment of rheumatoid arthritis: a systematic review and economic evaluation.

By Jobanputra P, Barton P, Bryan S, Burls A.

No. 22

A systematic review and economic evaluation of computerised cognitive behaviour therapy for depression and anxiety.

By Kaltenthaler E, Shackley P, Stevens K, Beverley C, Parry G, Chilcott J.

No. 23

A systematic review and economic evaluation of pegylated liposomal doxorubicin hydrochloride for ovarian cancer.

By Forbes C, Wilby J, Richardson G, Sculpher M, Mather L, Riemsma R.

No. 24

A systematic review of the effectiveness of interventions based on a stages-of-change approach to promote individual behaviour change.

By Riemsma RP, Pattenden J, Bridle C, Sowden AJ, Mather L, Watt IS, *et al.*

No. 25

A systematic review update of the clinical effectiveness and cost-effectiveness of glycoprotein IIb/IIIa antagonists.

By Robinson M, Ginnelly L, Sculpher M, Jones L, Riemsma R, Palmer S, *et al.*

No. 26

A systematic review of the effectiveness, cost-effectiveness and barriers to implementation of thrombolytic and neuroprotective therapy for acute ischaemic stroke in the NHS.

By Sandercock P, Berge E, Dennis M, Forbes J, Hand P, Kwan J, *et al.*

No. 27

A randomised controlled crossover trial of nurse practitioner versus doctor-led outpatient care in a bronchiectasis clinic.

By Caine N, Sharples LD, Hollingworth W, French J, Keogan M, Exley A, *et al.*

No. 28

Clinical effectiveness and cost – consequences of selective serotonin reuptake inhibitors in the treatment of sex offenders.

By Adi Y, Ashcroft D, Browne K, Beech A, Fry-Smith A, Hyde C.

No. 29

Treatment of established osteoporosis: a systematic review and cost-utility analysis.

By Kanis JA, Brazier JE, Stevenson M, Calvert NW, Lloyd Jones M.

No. 30

Which anaesthetic agents are cost-effective in day surgery? Literature review, national survey of practice and randomised controlled trial.

By Elliott RA Payne K, Moore JK, Davies LM, Harper NJN, St Leger AS, *et al.*

No. 31

Screening for hepatitis C among injecting drug users and in genitourinary medicine clinics: systematic reviews of effectiveness, modelling study and national survey of current practice.

By Stein K, Dalziel K, Walker A, McIntyre L, Jenkins B, Horne J, *et al.*

No. 32

The measurement of satisfaction with healthcare: implications for practice from a systematic review of the literature.

By Crow R, Gage H, Hampson S, Hart J, Kimber A, Storey L, *et al.*

No. 33

The effectiveness and cost-effectiveness of imatinib in chronic myeloid leukaemia: a systematic review.

By Garside R, Round A, Dalziel K, Stein K, Royle R.

No. 34

A comparative study of hypertonic saline, daily and alternate-day rhDNase in children with cystic fibrosis.

By Suri R, Wallis C, Bush A, Thompson S, Normand C, Flather M, *et al.*

No. 35

A systematic review of the costs and effectiveness of different models of paediatric home care.

By Parker G, Bhakta P, Lovett CA, Paisley S, Olsen R, Turner D, *et al.*

Volume 7, 2003

No. 1

How important are comprehensive literature searches and the assessment of trial quality in systematic reviews? Empirical study.

By Egger M, Jüni P, Bartlett C, Hohenstein F, Sterne J.

No. 2

Systematic review of the effectiveness and cost-effectiveness, and economic evaluation, of home versus hospital or satellite unit haemodialysis for people with end-stage renal failure.

By Mowatt G, Vale L, Perez J, Wyness L, Fraser C, MacLeod A, *et al.*

No. 3

Systematic review and economic evaluation of the effectiveness of infliximab for the treatment of Crohn's disease.

By Clark W, Raftery J, Barton P, Song F, Fry-Smith A, Burls A.

No. 4

A review of the clinical effectiveness and cost-effectiveness of routine anti-D prophylaxis for pregnant women who are rhesus negative.

By Chilcott J, Lloyd Jones M, Wight J, Forman K, Wray J, Beverley C, *et al.*

No. 5

Systematic review and evaluation of the use of tumour markers in paediatric oncology: Ewing's sarcoma and neuroblastoma.

By Riley RD, Burchill SA, Abrams KR, Heney D, Lambert PC, Jones DR, *et al.*

No. 6

The cost-effectiveness of screening for *Helicobacter pylori* to reduce mortality and morbidity from gastric cancer and peptic ulcer disease: a discrete-event simulation model.

By Roderick P, Davies R, Raftery J, Crabbe D, Pearce R, Bhandari P, *et al.*

No. 7

The clinical effectiveness and cost-effectiveness of routine dental checks: a systematic review and economic evaluation.

By Davenport C, Elley K, Salas C, Taylor-Weetman CL, Fry-Smith A, Bryan S, *et al.*

No. 8

A multicentre randomised controlled trial assessing the costs and benefits of using structured information and analysis of women's preferences in the management of menorrhagia.

By Kennedy ADM, Sculpher MJ, Coulter A, Dwyer N, Rees M, Horsley S, *et al.*

No. 9

Clinical effectiveness and cost-utility of photodynamic therapy for wet age-related macular degeneration: a systematic review and economic evaluation.

By Meads C, Salas C, Roberts T, Moore D, Fry-Smith A, Hyde C.

No. 10

Evaluation of molecular tests for prenatal diagnosis of chromosome abnormalities.

By Grimshaw GM, Szczepura A, Hultén M, MacDonald F, Nevin NC, Sutton F, *et al.*

No. 11

First and second trimester antenatal screening for Down's syndrome: the results of the Serum, Urine and Ultrasound Screening Study (SURUSS).

By Wald NJ, Rodeck C, Hackshaw AK, Walters J, Chitty L, Mackinson AM.

No. 12

The effectiveness and cost-effectiveness of ultrasound locating devices for central venous access: a systematic review and economic evaluation.

By Calvert N, Hind D, McWilliams RG, Thomas SM, Beverley C, Davidson A.

No. 13

A systematic review of atypical antipsychotics in schizophrenia.

By Bagnall A-M, Jones L, Lewis R, Ginnelly L, Glanville J, Torgerson D, *et al.*

No. 14

Prostate Testing for Cancer and Treatment (ProtecT) feasibility study.

By Donovan J, Hamdy F, Neal D, Peters T, Oliver S, Brindle L, *et al.*

No. 15

Early thrombolysis for the treatment of acute myocardial infarction: a systematic review and economic evaluation.

By Boland A, Dundar Y, Bagust A, Haycox A, Hill R, Mujica Mota R, *et al.*

No. 16

Screening for fragile X syndrome: a literature review and modelling.

By Song FJ, Barton P, Sleightholme V, Yao GL, Fry-Smith A.

No. 17

Systematic review of endoscopic sinus surgery for nasal polyps.

By Dalziel K, Stein K, Round A, Garside R, Royle P.

No. 18

Towards efficient guidelines: how to monitor guideline use in primary care.

By Hutchinson A, McIntosh A, Cox S, Gilbert C.

No. 19

Effectiveness and cost-effectiveness of acute hospital-based spinal cord injuries services: systematic review.

By Bagnall A-M, Jones L, Richardson G, Duffy S, Riemsma R.

No. 20

Prioritisation of health technology assessment. The PATHS model: methods and case studies.

By Townsend J, Buxton M, Harper G.

No. 21

Systematic review of the clinical effectiveness and cost-effectiveness of tension-free vaginal tape for treatment of urinary stress incontinence.

By Cody J, Wyness L, Wallace S, Glazener C, Kilonzo M, Stearns S, *et al.*

No. 22

The clinical and cost-effectiveness of patient education models for diabetes: a systematic review and economic evaluation.

By Loveman E, Cave C, Green C, Royle P, Dunn N, Waugh N.

No. 23

The role of modelling in prioritising and planning clinical trials.

By Chilcott J, Brennan A, Booth A, Karnon J, Tappenden P.

No. 24

Cost-benefit evaluation of routine influenza immunisation in people 65-74 years of age.

By Allsup S, Gosney M, Haycox A, Regan M.

No. 25

The clinical and cost-effectiveness of pulsatile machine perfusion versus cold storage of kidneys for transplantation retrieved from heart-beating and non-heart-beating donors.

By Wight J, Chilcott J, Holmes M, Brewer N.

No. 26

Can randomised trials rely on existing electronic data? A feasibility study to explore the value of routine data in health technology assessment.

By Williams JG, Cheung WY, Cohen DR, Hutchings HA, Longo MF, Russell IT.

No. 27

Evaluating non-randomised intervention studies.

By Deeks JJ, Dinnes J, D'Amico R, Sowden AJ, Sakaravitch C, Song F, *et al.*

No. 28

A randomised controlled trial to assess the impact of a package comprising a patient-orientated, evidence-based self-help guidebook and patient-centred consultations on disease management and satisfaction in inflammatory bowel disease.

By Kennedy A, Nelson E, Reeves D, Richardson G, Roberts C, Robinson A, *et al.*

No. 29

The effectiveness of diagnostic tests for the assessment of shoulder pain due to soft tissue disorders: a systematic review.

By Dinnes J, Loveman E, McIntyre L, Waugh N.

No. 30

The value of digital imaging in diabetic retinopathy.

By Sharp PF, Olson J, Strachan F, Hipwell J, Ludbrook A, O'Donnell M, *et al.*

No. 31

Lowering blood pressure to prevent myocardial infarction and stroke: a new preventive strategy.

By Law M, Wald N, Morris J.

No. 32

Clinical and cost-effectiveness of capecitabine and tegafur with uracil for the treatment of metastatic colorectal cancer: systematic review and economic evaluation.

By Ward S, Kaltenthaler E, Cowan J, Brewer N.

No. 33

Clinical and cost-effectiveness of new and emerging technologies for early localised prostate cancer: a systematic review.

By Hummel S, Paisley S, Morgan A, Currie E, Brewer N.

No. 34

Literature searching for clinical and cost-effectiveness studies used in health technology assessment reports carried out for the National Institute for Clinical Excellence appraisal system.

By Royle P, Waugh N.

No. 35

Systematic review and economic decision modelling for the prevention and treatment of influenza A and B.

By Turner D, Wailoo A, Nicholson K, Cooper N, Sutton A, Abrams K.

No. 36

A randomised controlled trial to evaluate the clinical and cost-effectiveness of Hickman line insertions in adult cancer patients by nurses.

By Boland A, Haycox A, Bagust A, Fitzsimmons L.

No. 37

Redesigning postnatal care: a randomised controlled trial of protocol-based midwifery-led care focused on individual women's physical and psychological health needs.

By MacArthur C, Winter HR, Bick DE, Lilford RJ, Lancashire RJ, Knowles H, *et al.*

No. 38

Estimating implied rates of discount in healthcare decision-making.

By West RR, McNabb R, Thompson AGH, Sheldon TA, Grimley Evans J.

No. 39

Systematic review of isolation policies in the hospital management of methicillin-resistant *Staphylococcus aureus*: a review of the literature with epidemiological and economic modelling.

By Cooper BS, Stone SP, Kibbler CC, Cookson BD, Roberts JA, Medley GF, *et al.*

No. 40

Treatments for spasticity and pain in multiple sclerosis: a systematic review.

By Beard S, Hunn A, Wight J.

No. 41

The inclusion of reports of randomised trials published in languages other than English in systematic reviews.

By Moher D, Pham B, Lawson ML, Klassen TP.

No. 42

The impact of screening on future health-promoting behaviours and health beliefs: a systematic review.

By Bankhead CR, Brett J, Bukach C, Webster P, Stewart-Brown S, Munafo M, *et al.*

Volume 8, 2004

No. 1

What is the best imaging strategy for acute stroke?

By Wardlaw JM, Keir SL, Seymour J, Lewis S, Sandercock PAG, Dennis MS, *et al.*

No. 2

Systematic review and modelling of the investigation of acute and chronic chest pain presenting in primary care.

By Mant J, McManus RJ, Oakes RAL, Delaney BC, Barton PM, Deeks JJ, *et al.*

No. 3

The effectiveness and cost-effectiveness of microwave and thermal balloon endometrial ablation for heavy menstrual bleeding: a systematic review and economic modelling.

By Garside R, Stein K, Wyatt K, Round A, Price A.

No. 4

A systematic review of the role of bisphosphonates in metastatic disease.

By Ross JR, Saunders Y, Edmonds PM, Patel S, Wonderling D, Normand C, *et al.*

No. 5

Systematic review of the clinical effectiveness and cost-effectiveness of capecitabine (Xeloda®) for locally advanced and/or metastatic breast cancer.

By Jones L, Hawkins N, Westwood M, Wright K, Richardson G, Riemsma R.

No. 6

Effectiveness and efficiency of guideline dissemination and implementation strategies.

By Grimshaw JM, Thomas RE, MacLennan G, Fraser C, Ramsay CR, Vale L, *et al.*

No. 7

Clinical effectiveness and costs of the Sugarbaker procedure for the treatment of pseudomyxoma peritonei.

By Bryant J, Clegg AJ, Sidhu MK, Brodin H, Royle P, Davidson P.

No. 8

Psychological treatment for insomnia in the regulation of long-term hypnotic drug use.

By Morgan K, Dixon S, Mathers N, Thompson J, Tomeny M.

No. 9

Improving the evaluation of therapeutic interventions in multiple sclerosis: development of a patient-based measure of outcome.

By Hobart JC, Riazi A, Lamping DL, Fitzpatrick R, Thompson AJ.

No. 10

A systematic review and economic evaluation of magnetic resonance cholangiopancreatography compared with diagnostic endoscopic retrograde cholangiopancreatography.

By Kaltenthaler E, Bravo Vergel Y, Chilcott J, Thomas S, Blakeborough T, Walters SJ, *et al.*

No. 11

The use of modelling to evaluate new drugs for patients with a chronic condition: the case of antibodies against tumour necrosis factor in rheumatoid arthritis.

By Barton P, Jobanputra P, Wilson J, Bryan S, Burls A.

No. 12

Clinical effectiveness and cost-effectiveness of neonatal screening for inborn errors of metabolism using tandem mass spectrometry: a systematic review.

By Pandor A, Eastham J, Beverley C, Chilcott J, Paisley S.

No. 13

Clinical effectiveness and cost-effectiveness of pioglitazone and rosiglitazone in the treatment of type 2 diabetes: a systematic review and economic evaluation.

By Czoski-Murray C, Warren E, Chilcott J, Beverley C, Psyllaki MA, Cowan J.

No. 14

Routine examination of the newborn: the EMREN study. Evaluation of an extension of the midwife role including a randomised controlled trial of appropriately trained midwives and paediatric senior house officers.

By Townsend J, Wolke D, Hayes J, Davé S, Rogers C, Bloomfield L, *et al.*

No. 15

Involving consumers in research and development agenda setting for the NHS: developing an evidence-based approach.

By Oliver S, Clarke-Jones L, Rees R, Milne R, Buchanan P, Gabbay J, *et al.*

No. 16

A multi-centre randomised controlled trial of minimally invasive direct coronary bypass grafting versus percutaneous transluminal coronary angioplasty with stenting for proximal stenosis of the left anterior descending coronary artery.

By Reeves BC, Angelini GD, Bryan AJ, Taylor FC, Cripps T, Spyt TJ, *et al.*

No. 17

Does early magnetic resonance imaging influence management or improve outcome in patients referred to secondary care with low back pain? A pragmatic randomised controlled trial.

By Gilbert FJ, Grant AM, Gillan MGC, Vale L, Scott NW, Campbell MK, *et al.*

No. 18

The clinical and cost-effectiveness of anakinra for the treatment of rheumatoid arthritis in adults: a systematic review and economic analysis.

By Clark W, Jobanputra P, Barton P, Burls A.

No. 19

A rapid and systematic review and economic evaluation of the clinical and cost-effectiveness of newer drugs for treatment of mania associated with bipolar affective disorder.

By Bridle C, Palmer S, Bagnall A-M, Darba J, Duffy S, Sculpher M, *et al.*

No. 20

Liquid-based cytology in cervical screening: an updated rapid and systematic review and economic analysis.

By Karnon J, Peters J, Platt J, Chilcott J, McGoogan E, Brewer N.

No. 21

Systematic review of the long-term effects and economic consequences of treatments for obesity and implications for health improvement.

By Avenell A, Broom J, Brown TJ, Poobalan A, Aucott L, Stearns SC, *et al.*

No. 22

Autoantibody testing in children with newly diagnosed type 1 diabetes mellitus.

By Dretzke J, Cummins C, Sandercock J, Fry-Smith A, Barrett T, Burls A.

No. 23

Clinical effectiveness and cost-effectiveness of prehospital intravenous fluids in trauma patients.

By Dretzke J, Sandercock J, Bayliss S, Burls A.

No. 24

Newer hypnotic drugs for the short-term management of insomnia: a systematic review and economic evaluation.

By Dündar Y, Boland A, Strobl J, Dodd S, Haycox A, Bagust A, *et al.*

No. 25

Development and validation of methods for assessing the quality of diagnostic accuracy studies.

By Whiting P, Rutjes AWS, Dinnes J, Reitsma JB, Bossuyt PMM, Kleijnen J.

No. 26

EVALUATE hysterectomy trial: a multicentre randomised trial comparing abdominal, vaginal and laparoscopic methods of hysterectomy.

By Garry R, Fountain J, Brown J, Manca A, Mason S, Sculpher M, *et al.*

No. 27

Methods for expected value of information analysis in complex health economic models: developments on the health economics of interferon- β and glatiramer acetate for multiple sclerosis.

By Tappenden P, Chilcott JB, Eggington S, Oakley J, McCabe C.

No. 28

Effectiveness and cost-effectiveness of imatinib for first-line treatment of chronic myeloid leukaemia in chronic phase: a systematic review and economic analysis.

By Dalziel K, Round A, Stein K, Garside R, Price A.

No. 29

VenUS I: a randomised controlled trial of two types of bandage for treating venous leg ulcers.

By Iglesias C, Nelson EA, Cullum NA, Torgerson DJ, on behalf of the VenUS Team.

No. 30

Systematic review of the effectiveness and cost-effectiveness, and economic evaluation, of myocardial perfusion scintigraphy for the diagnosis and management of angina and myocardial infarction.

By Mowatt G, Vale L, Brazzelli M, Hernandez R, Murray A, Scott N, *et al.*

No. 31

A pilot study on the use of decision theory and value of information analysis as part of the NHS Health Technology Assessment programme.

By Claxton K, Ginnelly L, Sculpher M, Philips Z, Palmer S.

No. 32

The Social Support and Family Health Study: a randomised controlled trial and economic evaluation of two alternative forms of postnatal support for mothers living in disadvantaged inner-city areas.

By Wiggins M, Oakley A, Roberts I, Turner H, Rajan L, Austerberry H, *et al.*

No. 33

Psychosocial aspects of genetic screening of pregnant women and newborns: a systematic review.

By Green JM, Hewison J, Bekker HL, Bryant, Cuckle HS.

No. 34

Evaluation of abnormal uterine bleeding: comparison of three outpatient procedures within cohorts defined by age and menopausal status.

By Critchley HOD, Warner P, Lee AJ, Brechin S, Guise J, Graham B.

No. 35

Coronary artery stents: a rapid systematic review and economic evaluation.

By Hill R, Bagust A, Bakhai A, Dickson R, Dündar Y, Haycox A, *et al.*

No. 36

Review of guidelines for good practice in decision-analytic modelling in health technology assessment.

By Philips Z, Ginnelly L, Sculpher M, Claxton K, Golder S, Riemsma R, *et al.*

No. 37

Rituximab (MabThera®) for aggressive non-Hodgkin's lymphoma: systematic review and economic evaluation.

By Knight C, Hind D, Brewer N, Abbott V.

No. 38

Clinical effectiveness and cost-effectiveness of clopidogrel and modified-release dipyridamole in the secondary prevention of occlusive vascular events: a systematic review and economic evaluation.

By Jones L, Griffin S, Palmer S, Main C, Orton V, Sculpher M, *et al.*

No. 39

Pegylated interferon α -2a and -2b in combination with ribavirin in the treatment of chronic hepatitis C: a systematic review and economic evaluation.

By Shepherd J, Brodin H, Cave C, Waugh N, Price A, Gabbay J.

No. 40

Clopidogrel used in combination with aspirin compared with aspirin alone in the treatment of non-ST-segment-elevation acute coronary syndromes: a systematic review and economic evaluation.

By Main C, Palmer S, Griffin S, Jones L, Orton V, Sculpher M, *et al.*

No. 41

Provision, uptake and cost of cardiac rehabilitation programmes: improving services to under-represented groups.

By Beswick AD, Rees K, Griebisch I, Taylor FC, Burke M, West RR, *et al.*

No. 42

Involving South Asian patients in clinical trials.

By Hussain-Gambles M, Leese B, Atkin K, Brown J, Mason S, Tovey P.

No. 43

Clinical and cost-effectiveness of continuous subcutaneous insulin infusion for diabetes.

By Colquitt JL, Green C, Sidhu MK, Hartwell D, Waugh N.

No. 44

Identification and assessment of ongoing trials in health technology assessment reviews.

By Song FJ, Fry-Smith A, Davenport C, Bayliss S, Adi Y, Wilson JS, *et al.*

No. 45

Systematic review and economic evaluation of a long-acting insulin analogue, insulin glargine

By Warren E, Weatherley-Jones E, Chilcott J, Beverley C.

No. 46

Supplementation of a home-based exercise programme with a class-based programme for people with osteoarthritis of the knees: a randomised controlled trial and health economic analysis.

By McCarthy CJ, Mills PM, Pullen R, Richardson G, Hawkins N, Roberts CR, *et al.*

No. 47

Clinical and cost-effectiveness of once-daily versus more frequent use of same potency topical corticosteroids for atopic eczema: a systematic review and economic evaluation.

By Green C, Colquitt JL, Kirby J, Davidson P, Payne E.

No. 48

Acupuncture of chronic headache disorders in primary care: randomised controlled trial and economic analysis.

By Vickers AJ, Rees RW, Zollman CE, McCarney R, Smith CM, Ellis N, *et al.*

No. 49

Generalisability in economic evaluation studies in healthcare: a review and case studies.

By Sculpher MJ, Pang FS, Manca A, Drummond MF, Golder S, Urdahl H, *et al.*

No. 50

Virtual outreach: a randomised controlled trial and economic evaluation of joint teleconferenced medical consultations.

By Wallace P, Barber J, Clayton W, Currell R, Fleming K, Garner P, *et al.*

Volume 9, 2005

No. 1

Randomised controlled multiple treatment comparison to provide a cost-effectiveness rationale for the selection of antimicrobial therapy in acne.

By Ozolins M, Eady EA, Avery A, Cunliffe WJ, O'Neill C, Simpson NB, *et al.*

No. 2

Do the findings of case series studies vary significantly according to methodological characteristics?

By Dalziel K, Round A, Stein K, Garside R, Castelnovo E, Payne L.

No. 3

Improving the referral process for familial breast cancer genetic counselling: findings of three randomised controlled trials of two interventions.

By Wilson BJ, Torrance N, Mollison J, Wordsworth S, Gray JR, Haites NE, *et al.*

No. 4

Randomised evaluation of alternative electrosurgical modalities to treat bladder outflow obstruction in men with benign prostatic hyperplasia.

By Fowler C, McAllister W, Plail R, Karim O, Yang Q.

No. 5

A pragmatic randomised controlled trial of the cost-effectiveness of palliative therapies for patients with inoperable oesophageal cancer.

By Shenfine J, McNamee P, Steen N, Bond J, Griffin SM.

No. 6

Impact of computer-aided detection prompts on the sensitivity and specificity of screening mammography.

By Taylor P, Champness J, Given-Wilson R, Johnston K, Potts H.

No. 7

Issues in data monitoring and interim analysis of trials.

By Grant AM, Altman DG, Babiker AB, Campbell MK, Clemens FJ, Darbyshire JH, *et al.*

No. 8

Lay public's understanding of equipoise and randomisation in randomised controlled trials.

By Robinson EJ, Kerr CEP, Stevens AJ, Lilford RJ, Brauholtz DA, Edwards SJ, *et al.*

No. 9

Clinical and cost-effectiveness of electroconvulsive therapy for depressive illness, schizophrenia, catatonia and mania: systematic reviews and economic modelling studies.

By Greenhalgh J, Knight C, Hind D, Beverley C, Walters S.

No. 10

Measurement of health-related quality of life for people with dementia: development of a new instrument (DEMQOL) and an evaluation of current methodology.

By Smith SC, Lamping DL, Banerjee S, Harwood R, Foley B, Smith P, *et al.*

No. 11

Clinical effectiveness and cost-effectiveness of drotrecogin alfa (activated) (Xigris®) for the treatment of severe sepsis in adults: a systematic review and economic evaluation.

By Green C, Dinnes J, Takeda A, Shepherd J, Hartwell D, Cave C, *et al.*

No. 12

A methodological review of how heterogeneity has been examined in systematic reviews of diagnostic test accuracy.

By Dinnes J, Deeks J, Kirby J, Roderick P.

No. 13

Cervical screening programmes: can automation help? Evidence from systematic reviews, an economic analysis and a simulation modelling exercise applied to the UK.

By Willis BH, Barton P, Pearmain P, Bryan S, Hyde C.

No. 14

Laparoscopic surgery for inguinal hernia repair: systematic review of effectiveness and economic evaluation.

By McCormack K, Wake B, Perez J, Fraser C, Cook J, McIntosh E, *et al.*

No. 15

Clinical effectiveness, tolerability and cost-effectiveness of newer drugs for epilepsy in adults: a systematic review and economic evaluation.

By Wilby J, Kainth A, Hawkins N, Epstein D, McIntosh H, McDaid C, *et al.*

No. 16

A randomised controlled trial to compare the cost-effectiveness of tricyclic antidepressants, selective serotonin reuptake inhibitors and lofepramine.

By Peveler R, Kendrick T, Buxton M, Longworth L, Baldwin D, Moore M, *et al.*

No. 17

Clinical effectiveness and cost-effectiveness of immediate angioplasty for acute myocardial infarction: systematic review and economic evaluation.

By Hartwell D, Colquitt J, Loveman E, Clegg AJ, Brodin H, Waugh N, *et al.*

No. 18

A randomised controlled comparison of alternative strategies in stroke care.

By Kalra L, Evans A, Perez I, Knapp M, Swift C, Donaldson N.

No. 19

The investigation and analysis of critical incidents and adverse events in healthcare.

By Woloshynowych M, Rogers S, Taylor-Adams S, Vincent C.

No. 20

Potential use of routine databases in health technology assessment.

By Raftery J, Roderick P, Stevens A.

No. 21

Clinical and cost-effectiveness of newer immunosuppressive regimens in renal transplantation: a systematic review and modelling study.

By Woodroffe R, Yao GL, Meads C, Bayliss S, Ready A, Raftery J, *et al.*

No. 22

A systematic review and economic evaluation of alendronate, etidronate, risedronate, raloxifene and teriparatide for the prevention and treatment of postmenopausal osteoporosis.

By Stevenson M, Lloyd Jones M, De Nigris E, Brewer N, Davis S, Oakley J.

No. 23

A systematic review to examine the impact of psycho-educational interventions on health outcomes and costs in adults and children with difficult asthma.

By Smith JR, Mugford M, Holland R, Candy B, Noble MJ, Harrison BDW, *et al.*

No. 24

An evaluation of the costs, effectiveness and quality of renal replacement therapy provision in renal satellite units in England and Wales.

By Roderick P, Nicholson T, Armitage A, Mehta R, Mullee M, Gerard K, *et al.*

No. 25

Imatinib for the treatment of patients with unresectable and/or metastatic gastrointestinal stromal tumours: systematic review and economic evaluation.

By Wilson J, Connock M, Song F, Yao G, Fry-Smith A, Raftery J, *et al.*

No. 26

Indirect comparisons of competing interventions.

By Glenny AM, Altman DG, Song F, Sakarovich C, Deeks JJ, D'Amico R, *et al.*

No. 27

Cost-effectiveness of alternative strategies for the initial medical management of non-ST elevation acute coronary syndrome: systematic review and decision-analytical modelling.

By Robinson M, Palmer S, Sculpher M, Philips Z, Ginnelly L, Bowens A, *et al.*

No. 28

Outcomes of electrically stimulated gracilis neosphincter surgery.

By Tillin T, Chambers M, Feldman R.

No. 29

The effectiveness and cost-effectiveness of pimecrolimus and tacrolimus for atopic eczema: a systematic review and economic evaluation.

By Garside R, Stein K, Castelnuovo E, Pitt M, Ashcroft D, Dimmock P, *et al.*

No. 30

Systematic review on urine albumin testing for early detection of diabetic complications.

By Newman DJ, Mattock MB, Dawnay ABS, Kerry S, McGuire A, Yaqoob M, *et al.*

No. 31

Randomised controlled trial of the cost-effectiveness of water-based therapy for lower limb osteoarthritis.

By Cochrane T, Davey RC, Matthes Edwards SM.

No. 32

Longer term clinical and economic benefits of offering acupuncture care to patients with chronic low back pain.

By Thomas KJ, MacPherson H, Ratcliffe J, Thorpe L, Brazier J, Campbell M, *et al.*

No. 33

Cost-effectiveness and safety of epidural steroids in the management of sciatica.

By Price C, Arden N, Coglan L, Rogers P.

No. 34

The British Rheumatoid Outcome Study Group (BROSG) randomised controlled trial to compare the effectiveness and cost-effectiveness of aggressive versus symptomatic therapy in established rheumatoid arthritis.

By Symmons D, Tricker K, Roberts C, Davies L, Dawes P, Scott DL.

No. 35

Conceptual framework and systematic review of the effects of participants' and professionals' preferences in randomised controlled trials.

By King M, Nazareth I, Lampe F, Bower P, Chandler M, Morou M, *et al.*

No. 36

The clinical and cost-effectiveness of implantable cardioverter defibrillators: a systematic review.

By Bryant J, Brodin H, Loveman E, Payne E, Clegg A.

No. 37

A trial of problem-solving by community mental health nurses for anxiety, depression and life difficulties among general practice patients. The CPN-GP study.

By Kendrick T, Simons L, Mynors-Wallis L, Gray A, Lathlean J, Pickering R, *et al.*

No. 38

The causes and effects of socio-demographic exclusions from clinical trials.

By Bartlett C, Doyal L, Ebrahim S, Davey P, Bachmann M, Egger M, *et al.*

No. 39

Is hydrotherapy cost-effective? A randomised controlled trial of combined hydrotherapy programmes compared with physiotherapy land techniques in children with juvenile idiopathic arthritis.

By Epps H, Ginnelly L, Utley M, Southwood T, Gallivan S, Sculpher M, *et al.*

No. 40

A randomised controlled trial and cost-effectiveness study of systematic screening (targeted and total population screening) versus routine practice for the detection of atrial fibrillation in people aged 65 and over. The SAFE study.

By Hobbs FDR, Fitzmaurice DA, Mant J, Murray E, Jowett S, Bryan S, *et al.*

No. 41

Displaced intracapsular hip fractures in fit, older people: a randomised comparison of reduction and fixation, bipolar hemiarthroplasty and total hip arthroplasty.

By Keating JF, Grant A, Masson M, Scott NW, Forbes JF.

No. 42

Long-term outcome of cognitive behaviour therapy clinical trials in central Scotland.

By Durham RC, Chambers JA, Power KG, Sharp DM, Macdonald RR, Major KA, *et al.*

No. 43

The effectiveness and cost-effectiveness of dual-chamber pacemakers compared with single-chamber pacemakers for bradycardia due to atrioventricular block or sick sinus syndrome: systematic review and economic evaluation.

By Castelnuovo E, Stein K, Pitt M, Garside R, Payne E.

No. 44

Newborn screening for congenital heart defects: a systematic review and cost-effectiveness analysis.

By Knowles R, Griebisch I, Dezateux C, Brown J, Bull C, Wren C.

No. 45

The clinical and cost-effectiveness of left ventricular assist devices for end-stage heart failure: a systematic review and economic evaluation.

By Clegg AJ, Scott DA, Loveman E, Colquitt J, Hutchinson J, Royle P, *et al.*

No. 46

The effectiveness of the Heidelberg Retina Tomograph and laser diagnostic glaucoma scanning system (GDx) in detecting and monitoring glaucoma.

By Kwartz AJ, Henson DB, Harper RA, Spencer AF, McLeod D.

No. 47

Clinical and cost-effectiveness of autologous chondrocyte implantation for cartilage defects in knee joints: systematic review and economic evaluation.

By Clar C, Cummins E, McIntyre L, Thomas S, Lamb J, Bain L, *et al.*

No. 48

Systematic review of effectiveness of different treatments for childhood retinoblastoma.

By McDaid C, Hartley S, Bagnall A-M, Ritchie G, Light K, Riemsma R.

No. 49

Towards evidence-based guidelines for the prevention of venous thromboembolism: systematic reviews of mechanical methods, oral anticoagulation, dextran and regional anaesthesia as thromboprophylaxis.

By Roderick P, Ferris G, Wilson K, Halls H, Jackson D, Collins R, *et al.*

No. 50

The effectiveness and cost-effectiveness of parent training/education programmes for the treatment of conduct disorder, including oppositional defiant disorder, in children.

By Dretzke J, Frew E, Davenport C, Barlow J, Stewart-Brown S, Sandercock J, *et al.*

Volume 10, 2006

No. 1

The clinical and cost-effectiveness of donepezil, rivastigmine, galantamine and memantine for Alzheimer's disease.

By Loveman E, Green C, Kirby J, Takeda A, Picot J, Payne E, *et al.*

No. 2

FOOD: a multicentre randomised trial evaluating feeding policies in patients admitted to hospital with a recent stroke.

By Dennis M, Lewis S, Cranswick G, Forbes J.

No. 3

The clinical effectiveness and cost-effectiveness of computed tomography screening for lung cancer: systematic reviews.

By Black C, Bagust A, Boland A, Walker S, McLeod C, De Verteuil R, *et al.*

No. 4

A systematic review of the effectiveness and cost-effectiveness of neuroimaging assessments used to visualise the seizure focus in people with refractory epilepsy being considered for surgery.

By Whiting P, Gupta R, Burch J, Mujica Mota RE, Wright K, Marson A, *et al.*

No. 5

Comparison of conference abstracts and presentations with full-text articles in the health technology assessments of rapidly evolving technologies.

By Dundar Y, Dodd S, Dickson R, Walley T, Haycox A, Williamson PR.

No. 6

Systematic review and evaluation of methods of assessing urinary incontinence.

By Martin JL, Williams KS, Abrams KR, Turner DA, Sutton AJ, Chapple C, *et al.*

No. 7

The clinical effectiveness and cost-effectiveness of newer drugs for children with epilepsy. A systematic review.

By Connock M, Frew E, Evans B-W, Bryan S, Cummins C, Fry-Smith A, *et al.*

No. 8

Surveillance of Barrett's oesophagus: exploring the uncertainty through systematic review, expert workshop and economic modelling.

By Garside R, Pitt M, Somerville M, Stein K, Price A, Gilbert N.

No. 9

Topotecan, pegylated liposomal doxorubicin hydrochloride and paclitaxel for second-line or subsequent treatment of advanced ovarian cancer: a systematic review and economic evaluation.

By Main C, Bojke L, Griffin S, Norman G, Barbieri M, Mather L, *et al.*

No. 10

Evaluation of molecular techniques in prediction and diagnosis of cytomegalovirus disease in immunocompromised patients.

By Szczepura A, Westmoreland D, Vinogradova Y, Fox J, Clark M.

No. 11

Screening for thrombophilia in high-risk situations: systematic review and cost-effectiveness analysis. The Thrombosis: Risk and Economic Assessment of Thrombophilia Screening (TREATS) study.

By Wu O, Robertson L, Twaddle S, Lowe GDO, Clark P, Greaves M, *et al.*

No. 12

A series of systematic reviews to inform a decision analysis for sampling and treating infected diabetic foot ulcers.

By Nelson EA, O'Meara S, Craig D, Iglesias C, Golder S, Dalton J, *et al.*

No. 13

Randomised clinical trial, observational study and assessment of cost-effectiveness of the treatment of varicose veins (REACTIV trial).

By Michaels JA, Campbell WB, Brazier JE, MacIntyre JB, Palfreyman SJ, Ratcliffe J, *et al.*

No. 14

The cost-effectiveness of screening for oral cancer in primary care.

By Speight PM, Palmer S, Moles DR, Downer MC, Smith DH, Henriksson M, *et al.*

No. 15

Measurement of the clinical and cost-effectiveness of non-invasive diagnostic testing strategies for deep vein thrombosis.

By Goodacre S, Sampson F, Stevenson M, Wailoo A, Sutton A, Thomas S, *et al.*

No. 16

Systematic review of the effectiveness and cost-effectiveness of HealOzone® for the treatment of occlusal pit/fissure caries and root caries.

By Brazzelli M, McKenzie L, Fielding S, Fraser C, Clarkson J, Kilonzo M, *et al.*

No. 17

Randomised controlled trials of conventional antipsychotic versus new atypical drugs, and new atypical drugs versus clozapine, in people with schizophrenia responding poorly to, or intolerant of, current drug treatment.

By Lewis SW, Davies L, Jones PB, Barnes TRE, Murray RM, Kerwin R, *et al.*

No. 18

Diagnostic tests and algorithms used in the investigation of haematuria: systematic reviews and economic evaluation.

By Rodgers M, Nixon J, Hempel S, Aho T, Kelly J, Neal D, *et al.*

No. 19

Cognitive behavioural therapy in addition to antispasmodic therapy for irritable bowel syndrome in primary care: randomised controlled trial.

By Kennedy TM, Chalder T, McCrone P, Darnley S, Knapp M, Jones RH, *et al.*

No. 20

A systematic review of the clinical effectiveness and cost-effectiveness of enzyme replacement therapies for Fabry's disease and mucopolysaccharidosis type 1.

By Connock M, Juarez-Garcia A, Frew E, Mans A, Dretzke J, Fry-Smith A, *et al.*

No. 21

Health benefits of antiviral therapy for mild chronic hepatitis C: randomised controlled trial and economic evaluation.

By Wright M, Grieve R, Roberts J, Main J, Thomas HC, on behalf of the UK Mild Hepatitis C Trial Investigators.

No. 22

Pressure relieving support surfaces: a randomised evaluation.

By Nixon J, Nelson EA, Cranny G, Iglesias CP, Hawkins K, Cullum NA, *et al.*

No. 23

A systematic review and economic model of the effectiveness and cost-effectiveness of methylphenidate, dexamfetamine and atomoxetine for the treatment of attention deficit hyperactivity disorder in children and adolescents.

By King S, Griffin S, Hodges Z, Weatherly H, Asseburg C, Richardson G, *et al.*

No. 24

The clinical effectiveness and cost-effectiveness of enzyme replacement therapy for Gaucher's disease: a systematic review.

By Connock M, Burls A, Frew E, Fry-Smith A, Juarez-Garcia A, McCabe C, *et al.*

No. 25

Effectiveness and cost-effectiveness of salicylic acid and cryotherapy for cutaneous warts. An economic decision model.

By Thomas KS, Keogh-Brown MR, Chalmers JR, Fordham RJ, Holland RC, Armstrong SJ, *et al.*

No. 26

A systematic literature review of the effectiveness of non-pharmacological interventions to prevent wandering in dementia and evaluation of the ethical implications and acceptability of their use.

By Robinson L, Hutchings D, Corner L, Beyer F, Dickinson H, Vanoli A, *et al.*

No. 27

A review of the evidence on the effects and costs of implantable cardioverter defibrillator therapy in different patient groups, and modelling of cost-effectiveness and cost-utility for these groups in a UK context.

By Buxton M, Caine N, Chase D, Connelly D, Grace A, Jackson C, *et al.*

No. 28

Adefovir dipivoxil and pegylated interferon alfa-2a for the treatment of chronic hepatitis B: a systematic review and economic evaluation.

By Shepherd J, Jones J, Takeda A, Davidson P, Price A.

No. 29

An evaluation of the clinical and cost-effectiveness of pulmonary artery catheters in patient management in intensive care: a systematic review and a randomised controlled trial.

By Harvey S, Stevens K, Harrison D, Young D, Brampton W, McCabe C, *et al.*

No. 30

Accurate, practical and cost-effective assessment of carotid stenosis in the UK.

By Wardlaw JM, Chappell FM, Stevenson M, De Nigris E, Thomas S, Gillard J, *et al.*

No. 31

Etanercept and infliximab for the treatment of psoriatic arthritis: a systematic review and economic evaluation.

By Woolacott N, Bravo Vergel Y, Hawkins N, Kainth A, Khadjesari Z, Misso K, *et al.*

No. 32

The cost-effectiveness of testing for hepatitis C in former injecting drug users.

By Castelnovo E, Thompson-Coon J, Pitt M, Cramp M, Siebert U, Price A, *et al.*

No. 33

Computerised cognitive behaviour therapy for depression and anxiety update: a systematic review and economic evaluation.

By Kaltenthaler E, Brazier J, De Nigris E, Tumor I, Ferriter M, Beverley C, *et al.*

No. 34

Cost-effectiveness of using prognostic information to select women with breast cancer for adjuvant systemic therapy.

By Williams C, Brunskill S, Altman D, Briggs A, Campbell H, Clarke M, *et al.*

No. 35

Psychological therapies including dialectical behaviour therapy for borderline personality disorder: a systematic review and preliminary economic evaluation.

By Brazier J, Tumor I, Holmes M, Ferriter M, Parry G, Dent-Brown K, *et al.*

No. 36

Clinical effectiveness and cost-effectiveness of tests for the diagnosis and investigation of urinary tract infection in children: a systematic review and economic model.

By Whiting P, Westwood M, Bojke L, Palmer S, Richardson G, Cooper J, *et al.*

No. 37

Cognitive behavioural therapy in chronic fatigue syndrome: a randomised controlled trial of an outpatient group programme.

By O'Dowd H, Gladwell P, Rogers CA, Hollinghurst S, Gregory A.

No. 38

A comparison of the cost-effectiveness of five strategies for the prevention of nonsteroidal anti-inflammatory drug-induced gastrointestinal toxicity: a systematic review with economic modelling.

By Brown TJ, Hooper L, Elliott RA, Payne K, Webb R, Roberts C, *et al.*

No. 39

The effectiveness and cost-effectiveness of computed tomography screening for coronary artery disease: systematic review.

By Waugh N, Black C, Walker S, McIntyre L, Cummins E, Hillis G.

No. 40

What are the clinical outcome and cost-effectiveness of endoscopy undertaken by nurses when compared with doctors? A Multi-Institution Nurse Endoscopy Trial (MINuET).

By Williams J, Russell I, Durai D, Cheung W-Y, Farrin A, Bloor K, *et al.*

No. 41

The clinical and cost-effectiveness of oxaliplatin and capecitabine for the adjuvant treatment of colon cancer: systematic review and economic evaluation.

By Pandor A, Eggington S, Paisley S, Tappenden P, Sutcliffe P.

No. 42

A systematic review of the effectiveness of adalimumab, etanercept and infliximab for the treatment of rheumatoid arthritis in adults and an economic evaluation of their cost-effectiveness.

By Chen Y-F, Jobanputra P, Barton P, Jowett S, Bryan S, Clark W, *et al.*

No. 43

Telemedicine in dermatology: a randomised controlled trial.

By Bowns IR, Collins K, Walters SJ, McDonagh AJG.

No. 44

Cost-effectiveness of cell salvage and alternative methods of minimising perioperative allogeneic blood transfusion: a systematic review and economic model.

By Davies L, Brown TJ, Haynes S, Payne K, Elliott RA, McCollum C.

No. 45

Clinical effectiveness and cost-effectiveness of laparoscopic surgery for colorectal cancer: systematic reviews and economic evaluation.

By Murray A, Lourenco T, de Verteuil R, Hernandez R, Fraser C, McKinley A, *et al.*

No. 46

Etanercept and efalizumab for the treatment of psoriasis: a systematic review.

By Woolacott N, Hawkins N, Mason A, Kainth A, Khadjesari Z, Bravo Vergel Y, *et al.*

No. 47

Systematic reviews of clinical decision tools for acute abdominal pain.

By Liu JLY, Wyatt JC, Deeks JJ, Clamp S, Keen J, Verde P, *et al.*

No. 48

Evaluation of the ventricular assist device programme in the UK.

By Sharples L, Buxton M, Caine N, Cafferty F, Demiris N, Dyer M, *et al.*

No. 49

A systematic review and economic model of the clinical and cost-effectiveness of immunosuppressive therapy for renal transplantation in children.

By Yao G, Albon E, Adi Y, Milford D, Bayliss S, Ready A, *et al.*

No. 50

Amniocentesis results: investigation of anxiety. The ARIA trial.

By Hewison J, Nixon J, Fountain J, Cocks K, Jones C, Mason G, *et al.*

Volume 11, 2007

No. 1

Pemetrexed disodium for the treatment of malignant pleural mesothelioma: a systematic review and economic evaluation.

By Dundar Y, Bagust A, Dickson R, Dodd S, Green J, Haycox A, *et al.*

No. 2

A systematic review and economic model of the clinical effectiveness and cost-effectiveness of docetaxel in combination with prednisone or prednisolone for the treatment of hormone-refractory metastatic prostate cancer.

By Collins R, Fenwick E, Trowman R, Perard R, Norman G, Light K, *et al.*

No. 3

A systematic review of rapid diagnostic tests for the detection of tuberculosis infection.

By Dinnes J, Deeks J, Kunst H, Gibson A, Cummins E, Waugh N, *et al.*

No. 4

The clinical effectiveness and cost-effectiveness of strontium ranelate for the prevention of osteoporotic fragility fractures in postmenopausal women.

By Stevenson M, Davis S, Lloyd-Jones M, Beverley C.

No. 5

A systematic review of quantitative and qualitative research on the role and effectiveness of written information available to patients about individual medicines.

By Raynor DK, Blenkinsopp A, Knapp P, Grime J, Nicolson DJ, Pollock K, *et al.*

No. 6

Oral naltrexone as a treatment for relapse prevention in formerly opioid-dependent drug users: a systematic review and economic evaluation.

By Adi Y, Juarez-Garcia A, Wang D, Jowett S, Frew E, Day E, *et al.*

No. 7

Glucocorticoid-induced osteoporosis: a systematic review and cost-utility analysis.

By Kanis JA, Stevenson M, McCloskey EV, Davis S, Lloyd-Jones M.

No. 8

Epidemiological, social, diagnostic and economic evaluation of population screening for genital chlamydial infection.

By Low N, McCarthy A, Macleod J, Salisbury C, Campbell R, Roberts TE, *et al.*

No. 9

Methadone and buprenorphine for the management of opioid dependence: a systematic review and economic evaluation.

By Connock M, Juarez-Garcia A, Jowett S, Frew E, Liu Z, Taylor RJ, *et al.*

No. 10

Exercise Evaluation Randomised Trial (EXERT): a randomised trial comparing GP referral for leisure centre-based exercise, community-based walking and advice only.

By Isaacs AJ, Critchley JA, See Tai S, Buckingham K, Westley D, Harridge SDR, *et al.*

No. 11

Interferon alfa (pegylated and non-pegylated) and ribavirin for the treatment of mild chronic hepatitis C: a systematic review and economic evaluation.

By Shepherd J, Jones J, Hartwell D, Davidson P, Price A, Waugh N.

No. 12

Systematic review and economic evaluation of bevacizumab and cetuximab for the treatment of metastatic colorectal cancer.

By Tappenden P, Jones R, Paisley S, Carroll C.

No. 13

A systematic review and economic evaluation of epoetin alfa, epoetin beta and darbepoetin alfa in anaemia associated with cancer, especially that attributable to cancer treatment.

By Wilson J, Yao GL, Raftery J, Bohlius J, Brunskill S, Sandercock J, *et al.*

No. 14

A systematic review and economic evaluation of statins for the prevention of coronary events.

By Ward S, Lloyd Jones M, Pandor A, Holmes M, Ara R, Ryan A, *et al.*

No. 15

A systematic review of the effectiveness and cost-effectiveness of different models of community-based respite care for frail older people and their carers.

By Mason A, Weatherly H, Spilsbury K, Arksey H, Golder S, Adamson J, *et al.*

No. 16

Additional therapy for young children with spastic cerebral palsy: a randomised controlled trial.

By Weindling AM, Cunningham CC, Glenn SM, Edwards RT, Reeves DJ.

No. 17

Screening for type 2 diabetes: literature review and economic modelling.

By Waugh N, Scotland G, McNamee P, Gillett M, Brennan A, Goyder E, *et al.*

No. 18

The effectiveness and cost-effectiveness of cinacalcet for secondary hyperparathyroidism in end-stage renal disease patients on dialysis: a systematic review and economic evaluation.

By Garside R, Pitt M, Anderson R, Mealing S, Roome C, Snaith A, *et al.*

No. 19

The clinical effectiveness and cost-effectiveness of gemcitabine for metastatic breast cancer: a systematic review and economic evaluation.

By Takeda AL, Jones J, Loveman E, Tan SC, Clegg AJ.

No. 20

A systematic review of duplex ultrasound, magnetic resonance angiography and computed tomography angiography for the diagnosis and assessment of symptomatic, lower limb peripheral arterial disease.

By Collins R, Cranny G, Burch J, Aguiar-Ibáñez R, Craig D, Wright K, *et al.*

No. 21

The clinical effectiveness and cost-effectiveness of treatments for children with idiopathic steroid-resistant nephrotic syndrome: a systematic review.

By Colquitt JL, Kirby J, Green C, Cooper K, Trompeter RS.

No. 22

A systematic review of the routine monitoring of growth in children of primary school age to identify growth-related conditions.

By Fayer D, Nixon J, Hartley S, Rithalia A, Butler G, Rudolf M, *et al.*

No. 23

Systematic review of the effectiveness of preventing and treating *Staphylococcus aureus* carriage in reducing peritoneal catheter-related infections.

By McCormack K, Rabindranath K, Kilonzo M, Vale L, Fraser C, McIntyre L, *et al.*

No. 24

The clinical effectiveness and cost of repetitive transcranial magnetic stimulation versus electroconvulsive therapy in severe depression: a multicentre pragmatic randomised controlled trial and economic analysis.

By McLoughlin DM, Mogg A, Eranti S, Pluck G, Purvis R, Edwards D, *et al.*

No. 25

A randomised controlled trial and economic evaluation of direct versus indirect and individual versus group modes of speech and language therapy for children with primary language impairment.

By Boyle J, McCartney E, Forbes J, O'Hare A.

No. 26

Hormonal therapies for early breast cancer: systematic review and economic evaluation.

By Hind D, Ward S, De Nigris E, Simpson E, Carroll C, Wyld L.

No. 27

Cardioprotection against the toxic effects of anthracyclines given to children with cancer: a systematic review.

By Bryant J, Picot J, Levitt G, Sullivan I, Baxter L, Clegg A.

No. 28

Adalimumab, etanercept and infliximab for the treatment of ankylosing spondylitis: a systematic review and economic evaluation.

By McLeod C, Bagust A, Boland A, Dagenais P, Dickson R, Dundar Y, *et al.*

No. 29

Prenatal screening and treatment strategies to prevent group B streptococcal and other bacterial infections in early infancy: cost-effectiveness and expected value of information analyses.

By Colbourn T, Asseburg C, Bojke L, Philips Z, Claxton K, Ades AE, *et al.*

No. 30

Clinical effectiveness and cost-effectiveness of bone morphogenetic proteins in the non-healing of fractures and spinal fusion: a systematic review.

By Garrison KR, Donell S, Ryder J, Shemilt I, Mugford M, Harvey I, *et al.*

No. 31

A randomised controlled trial of postoperative radiotherapy following breast-conserving surgery in a minimum-risk older population. The PRIME trial.

By Prescott RJ, Kunkler IH, Williams LJ, King CC, Jack W, van der Pol M, *et al.*

No. 32

Current practice, accuracy, effectiveness and cost-effectiveness of the school entry hearing screen.

By Bamford J, Fortnum H, Bristow K, Smith J, Vamvakas G, Davies L, *et al.*

No. 33

The clinical effectiveness and cost-effectiveness of inhaled insulin in diabetes mellitus: a systematic review and economic evaluation.

By Black C, Cummins E, Royle P, Philip S, Waugh N.

No. 34

Surveillance of cirrhosis for hepatocellular carcinoma: systematic review and economic analysis.

By Thompson Coon J, Rogers G, Hewson P, Wright D, Anderson R, Cramp M, *et al.*

No. 35

The Birmingham Rehabilitation Uptake Maximisation Study (BRUM). Homebased compared with hospital-based cardiac rehabilitation in a multi-ethnic population: cost-effectiveness and patient adherence.

By Jolly K, Taylor R, Lip GYH, Greenfield S, Rafferty J, Mant J, *et al.*

No. 36

A systematic review of the clinical, public health and cost-effectiveness of rapid diagnostic tests for the detection and identification of bacterial intestinal pathogens in faeces and food.

By Abubakar I, Irvine L, Aldus CF, Wyatt GM, Fordham R, Schelenz S, *et al.*

No. 37

A randomised controlled trial examining the longer-term outcomes of standard versus new antiepileptic drugs. The SANAD trial.

By Marson AG, Appleton R, Baker GA, Chadwick DW, Doughty J, Eaton B, *et al.*

No. 38

Clinical effectiveness and cost-effectiveness of different models of managing long-term oral anti-coagulation therapy: a systematic review and economic modelling.

By Connock M, Stevens C, Fry-Smith A, Jowett S, Fitzmaurice D, Moore D, *et al.*

No. 39

A systematic review and economic model of the clinical effectiveness and cost-effectiveness of interventions for preventing relapse in people with bipolar disorder.

By Soares-Weiser K, Bravo Vergel Y, Beynon S, Dunn G, Barbieri M, Duffy S, *et al.*

No. 40

Taxanes for the adjuvant treatment of early breast cancer: systematic review and economic evaluation.

By Ward S, Simpson E, Davis S, Hind D, Rees A, Wilkinson A.

No. 41

The clinical effectiveness and cost-effectiveness of screening for open angle glaucoma: a systematic review and economic evaluation.

By Burr JM, Mowatt G, Hernández R, Siddiqui MAR, Cook J, Lourenco T, *et al.*

No. 42

Acceptability, benefit and costs of early screening for hearing disability: a study of potential screening tests and models.

By Davis A, Smith P, Ferguson M, Stephens D, Gianopoulos I.

No. 43

Contamination in trials of educational interventions.

By Keogh-Brown MR, Bachmann MO, Shepstone L, Hewitt C, Howe A, Ramsay CR, *et al.*

No. 44

Overview of the clinical effectiveness of positron emission tomography imaging in selected cancers.

By Facey K, Bradbury I, Laking G, Payne E.

No. 45

The effectiveness and cost-effectiveness of carmustine implants and temozolomide for the treatment of newly diagnosed high-grade glioma: a systematic review and economic evaluation.

By Garside R, Pitt M, Anderson R, Rogers G, Dyer M, Mealing S, *et al.*

No. 46

Drug-eluting stents: a systematic review and economic evaluation.

By Hill RA, Boland A, Dickson R, Dünder Y, Haycox A, McLeod C, *et al.*

No. 47

The clinical effectiveness and cost-effectiveness of cardiac resynchronisation (biventricular pacing) for heart failure: systematic review and economic model.

By Fox M, Mealing S, Anderson R, Dean J, Stein K, Price A, *et al.*

No. 48

Recruitment to randomised trials: strategies for trial enrolment and participation study. The STEPS study.

By Campbell MK, Snowden C, Francis D, Elbourne D, McDonald AM, Knight R, *et al.*

No. 49

Cost-effectiveness of functional cardiac testing in the diagnosis and management of coronary artery disease: a randomised controlled trial. The CECaT trial.

By Sharples L, Hughes V, Crean A, Dyer M, Buxton M, Goldsmith K, *et al.*

No. 50

Evaluation of diagnostic tests when there is no gold standard. A review of methods.

By Rutjes AWS, Reitsma JB, Coomarasamy A, Khan KS, Bossuyt PMM.

No. 51

Systematic reviews of the clinical effectiveness and cost-effectiveness of proton pump inhibitors in acute upper gastrointestinal bleeding.

By Leontiadis GI, Sreedharan A, Dorward S, Barton P, Delaney B, Howden CW, *et al.*

No. 52

A review and critique of modelling in prioritising and designing screening programmes.

By Karnon J, Goyder E, Tappenden P, McPhie S, Towers I, Brazier J, *et al.*

No. 53

An assessment of the impact of the NHS Health Technology Assessment Programme.

By Hanney S, Buxton M, Green C, Coulson D, Raftery J.

Volume 12, 2008

No. 1

A systematic review and economic model of switching from nonglycopeptide to glycopeptide antibiotic prophylaxis for surgery.

By Cranny G, Elliott R, Weatherly H, Chambers D, Hawkins N, Myers L, *et al.*

No. 2

'Cut down to quit' with nicotine replacement therapies in smoking cessation: a systematic review of effectiveness and economic analysis.

By Wang D, Connock M, Barton P, Fry-Smith A, Aveyard P, Moore D.

No. 3

A systematic review of the effectiveness of strategies for reducing fracture risk in children with juvenile idiopathic arthritis with additional data on long-term risk of fracture and cost of disease management.

By Thornton J, Ashcroft D, O'Neill T, Elliott R, Adams J, Roberts C, *et al.*

No. 4

Does befriending by trained lay workers improve psychological well-being and quality of life for carers of people with dementia, and at what cost? A randomised controlled trial.

By Charlesworth G, Shepstone L, Wilson E, Thalany M, Mugford M, Poland F.

No. 5

A multi-centre retrospective cohort study comparing the efficacy, safety and cost-effectiveness of hysterectomy and uterine artery embolisation for the treatment of symptomatic uterine fibroids. The HOPEFUL study.

By Hirst A, Dutton S, Wu O, Briggs A, Edwards C, Waldenmaier L, *et al.*

No. 6

Methods of prediction and prevention of pre-eclampsia: systematic reviews of accuracy and effectiveness literature with economic modelling.

By Meads CA, Cnossen JS, Meher S, Juarez-Garcia A, ter Riet G, Duley L, *et al.*

No. 7

The use of economic evaluations in NHS decision-making: a review and empirical investigation.

By Williams I, McIver S, Moore D, Bryan S.

No. 8

Stapled haemorrhoidectomy (haemorrhoidopexy) for the treatment of haemorrhoids: a systematic review and economic evaluation.

By Burch J, Epstein D, Baba-Akbari A, Weatherly H, Fox D, Golder S, *et al.*

No. 9

The clinical effectiveness of diabetes education models for Type 2 diabetes: a systematic review.

By Loveman E, Frampton GK, Clegg AJ.

No. 10

Payment to healthcare professionals for patient recruitment to trials: systematic review and qualitative study.

By Raftery J, Bryant J, Powell J, Kerr C, Hawker S.

No. 11

Cyclooxygenase-2 selective non-steroidal anti-inflammatory drugs (etodolac, meloxicam, celecoxib, rofecoxib, etoricoxib, valdecoxib and lumiracoxib) for osteoarthritis and rheumatoid arthritis: a systematic review and economic evaluation.

By Chen Y-F, Jobanputra P, Barton P, Bryan S, Fry-Smith A, Harris G, *et al.*

No. 12

The clinical effectiveness and cost-effectiveness of central venous catheters treated with anti-infective agents in preventing bloodstream infections: a systematic review and economic evaluation.

By Hockenhull JC, Dwan K, Boland A, Smith G, Bagust A, Dundar Y, *et al.*

No. 13

Stepped treatment of older adults on laxatives. The STOOL trial.

By Mihaylov S, Stark C, McColl E, Steen N, Vanoli A, Rubin G, *et al.*

No. 14

A randomised controlled trial of cognitive behaviour therapy in adolescents with major depression treated by selective serotonin reuptake inhibitors. The ADAPT trial.

By Goodyer IM, Dubicka B, Wilkinson P, Kelvin R, Roberts C, Byford S, *et al.*

No. 15

The use of irinotecan, oxaliplatin and raltitrexed for the treatment of advanced colorectal cancer: systematic review and economic evaluation.

By Hind D, Tappenden P, Tumor I, Eggington E, Sutcliffe P, Ryan A.

No. 16

Ranibizumab and pegaptanib for the treatment of age-related macular degeneration: a systematic review and economic evaluation.

By Colquitt JL, Jones J, Tan SC, Takeda A, Clegg AJ, Price A.

No. 17

Systematic review of the clinical effectiveness and cost-effectiveness of 64-slice or higher computed tomography angiography as an alternative to invasive coronary angiography in the investigation of coronary artery disease.

By Mowatt G, Cummins E, Waugh N, Walker S, Cook J, Jia X, *et al.*

No. 18

Structural neuroimaging in psychosis: a systematic review and economic evaluation.

By Albon E, Tsourapas A, Frew E, Davenport C, Oyeboode F, Bayliss S, *et al.*

No. 19

Systematic review and economic analysis of the comparative effectiveness of different inhaled corticosteroids and their usage with long-acting beta₂ agonists for the treatment of chronic asthma in adults and children aged 12 years and over.

By Shepherd J, Rogers G, Anderson R, Main C, Thompson-Coon J, Hartwell D, *et al.*

No. 20

Systematic review and economic analysis of the comparative effectiveness of different inhaled corticosteroids and their usage with long-acting beta₂ agonists for the treatment of chronic asthma in children under the age of 12 years.

By Main C, Shepherd J, Anderson R, Rogers G, Thompson-Coon J, Liu Z, *et al.*

No. 21

Ezetimibe for the treatment of hypercholesterolaemia: a systematic review and economic evaluation.

By Ara R, Tumor I, Pandor A, Duenas A, Williams R, Wilkinson A, *et al.*

No. 22

Topical or oral ibuprofen for chronic knee pain in older people. The TOIB study.

By Underwood M, Ashby D, Carnes D, Castelnuovo E, Cross P, Harding G, *et al.*

No. 23

A prospective randomised comparison of minor surgery in primary and secondary care. The MiSTIC trial.

By George S, Pockney P, Primrose J, Smith H, Little P, Kinley H, *et al.*

No. 24

A review and critical appraisal of measures of therapist–patient interactions in mental health settings.

By Cahill J, Barkham M, Hardy G, Gilbody S, Richards D, Bower P, *et al.*

No. 25

The clinical effectiveness and cost-effectiveness of screening programmes for amblyopia and strabismus in children up to the age of 4–5 years: a systematic review and economic evaluation.

By Carlton J, Karnon J, Czoski-Murray C, Smith KJ, Marr J.

No. 26

A systematic review of the clinical effectiveness and cost-effectiveness and economic modelling of minimal incision total hip replacement approaches in the management of arthritic disease of the hip.

By de Verteuil R, Imamura M, Zhu S, Glazener C, Fraser C, Munro N, *et al.*

No. 27

A preliminary model-based assessment of the cost-utility of a screening programme for early age-related macular degeneration.

By Karnon J, Czoski-Murray C, Smith K, Brand C, Chakravarthy U, Davis S, *et al.*

No. 28

Intravenous magnesium sulphate and sotalol for prevention of atrial fibrillation after coronary artery bypass surgery: a systematic review and economic evaluation.

By Shepherd J, Jones J, Frampton GK, Tanajewski L, Turner D, Price A.

No. 29

Absorbent products for urinary/faecal incontinence: a comparative evaluation of key product categories.

By Fader M, Cottenden A, Getliffe K, Gage H, Clarke-O'Neill S, Jamieson K, *et al.*

No. 30

A systematic review of repetitive functional task practice with modelling of resource use, costs and effectiveness.

By French B, Leathley M, Sutton C, McAdam J, Thomas L, Forster A, *et al.*

No. 31

The effectiveness and cost-effectiveness of minimal access surgery amongst people with gastro-oesophageal reflux disease – a UK collaborative study. The REFLUX trial.

By Grant A, Wileman S, Ramsay C, Bojke L, Epstein D, Sculpher M, *et al.*

No. 32

Time to full publication of studies of anti-cancer medicines for breast cancer and the potential for publication bias: a short systematic review.

By Takeda A, Loveman E, Harris P, Hartwell D, Welch K.

No. 33

Performance of screening tests for child physical abuse in accident and emergency departments.

By Woodman J, Pitt M, Wentz R, Taylor B, Hodes D, Gilbert RE.

No. 34

Curative catheter ablation in atrial fibrillation and typical atrial flutter: systematic review and economic evaluation.

By Rodgers M, McKenna C, Palmer S, Chambers D, Van Hout S, Golder S, *et al.*

No. 35

Systematic review and economic modelling of effectiveness and cost utility of surgical treatments for men with benign prostatic enlargement.

By Lourenco T, Armstrong N, N'Dow J, Nabi G, Deverill M, Pickard R, *et al.*

No. 36

Immunoprophylaxis against respiratory syncytial virus (RSV) with palivizumab in children: a systematic review and economic evaluation.

By Wang D, Cummins C, Bayliss S, Sandercock J, Burls A.

Volume 13, 2009**No. 1**

Deferasirox for the treatment of iron overload associated with regular blood transfusions (transfusional haemosiderosis) in patients suffering with chronic anaemia: a systematic review and economic evaluation.

By McLeod C, Fleeman N, Kirkham J, Bagust A, Boland A, Chu P, *et al.*

No. 2

Thrombophilia testing in people with venous thromboembolism: systematic review and cost-effectiveness analysis.

By Simpson EL, Stevenson MD, Rawdin A, Papaioannou D.

No. 3

Surgical procedures and non-surgical devices for the management of non-apnoeic snoring: a systematic review of clinical effects and associated treatment costs.

By Main C, Liu Z, Welch K, Weiner G, Quentin Jones S, Stein K.

No. 4

Continuous positive airway pressure devices for the treatment of obstructive sleep apnoea-hypopnoea syndrome: a systematic review and economic analysis.

By McDaid C, Griffin S, Weatherly H, Durée K, van der Burgt M, van Hout S, Akers J, *et al.*

No. 5

Use of classical and novel biomarkers as prognostic risk factors for localised prostate cancer: a systematic review.

By Sutcliffe P, Hummel S, Simpson E, Young T, Rees A, Wilkinson A, *et al.*

No. 6

The harmful health effects of recreational ecstasy: a systematic review of observational evidence.

By Rogers G, Elston J, Garside R, Roome C, Taylor R, Younger P, *et al.*

No. 7

Systematic review of the clinical effectiveness and cost-effectiveness of oesophageal Doppler monitoring in critically ill and high-risk surgical patients.

By Mowatt G, Houston G, Hernández R, de Verteuil R, Fraser C, Cuthbertson B, *et al.*

No. 8

The use of surrogate outcomes in model-based cost-effectiveness analyses: a survey of UK Health Technology Assessment reports.

By Taylor RS, Elston J.

No. 9

Controlling Hypertension and Hypotension Immediately Post Stroke (CHHIPS) – a randomised controlled trial.

By Potter J, Mistri A, Brodie F, Chernova J, Wilson E, Jagger C, *et al.*

No. 10

Routine antenatal anti-D prophylaxis for RhD-negative women: a systematic review and economic evaluation.

By Pilgrim H, Lloyd-Jones M, Rees A.

No. 11

Amantadine, oseltamivir and zanamivir for the prophylaxis of influenza (including a review of existing guidance no. 67): a systematic review and economic evaluation.

By Tappenden P, Jackson R, Cooper K, Rees A, Simpson E, Read R, *et al.*

No. 12

Improving the evaluation of therapeutic interventions in multiple sclerosis: the role of new psychometric methods.

By Hobart J, Cano S.

No. 13

Treatment of severe ankle sprain: a pragmatic randomised controlled trial comparing the clinical effectiveness and cost-effectiveness of three types of mechanical ankle support with tubular bandage. The CAST trial.

By Cooke MW, Marsh JL, Clark M, Nakash R, Jarvis RM, Hutton JL, *et al.*, on behalf of the CAST trial group.

No. 14

Non-occupational postexposure prophylaxis for HIV: a systematic review.

By Bryant J, Baxter L, Hird S.

No. 15

Blood glucose self-monitoring in type 2 diabetes: a randomised controlled trial.

By Farmer AJ, Wade AN, French DP, Simon J, Yudkin P, Gray A, *et al.*

No. 16

How far does screening women for domestic (partner) violence in different health-care settings meet criteria for a screening programme? Systematic reviews of nine UK National Screening Committee criteria.

By Feder G, Ramsay J, Dunne D, Rose M, Arsene C, Norman R, *et al.*

No. 17

Spinal cord stimulation for chronic pain of neuropathic or ischaemic origin: systematic review and economic evaluation.

By Simpson, EL, Duenas A, Holmes MW, Papaioannou D, Chilcott J.

No. 18

The role of magnetic resonance imaging in the identification of suspected acoustic neuroma: a systematic review of clinical and cost-effectiveness and natural history.

By Fortnum H, O'Neill C, Taylor R, Lenthall R, Nikolopoulos T, Lightfoot G, *et al.*

No. 19

Dipsticks and diagnostic algorithms in urinary tract infection: development and validation, randomised trial, economic analysis, observational cohort and qualitative study.

By Little P, Turner S, Rumsby K, Warner G, Moore M, Lowes JA, *et al.*

No. 20

Systematic review of respite care in the frail elderly.

By Shaw C, McNamara R, Abrams K, Cannings-John R, Hood K, Longo M, *et al.*

No. 21

Neuroleptics in the treatment of aggressive challenging behaviour for people with intellectual disabilities: a randomised controlled trial (NACHBID).

By Tyrer P, Oliver-Africano P, Romeo R, Knapp M, Dickens S, Bouras N, *et al.*

No. 22

Randomised controlled trial to determine the clinical effectiveness and cost-effectiveness of selective serotonin reuptake inhibitors plus supportive care, versus supportive care alone, for mild to moderate depression with somatic symptoms in primary care: the THREAD (THREShold for AntiDepressant response) study.

By Kendrick T, Chatwin J, Dowrick C, Tylee A, Morriss R, Peveler R, *et al.*

No. 23

Diagnostic strategies using DNA testing for hereditary haemochromatosis in at-risk populations: a systematic review and economic evaluation.

By Bryant J, Cooper K, Picot J, Clegg A, Roderick P, Rosenberg W, *et al.*

No. 24

Enhanced external counterpulsation for the treatment of stable angina and heart failure: a systematic review and economic analysis.

By McKenna C, McDaid C, Suekarran S, Hawkins N, Claxton K, Light K, *et al.*

No. 25

Development of a decision support tool for primary care management of patients with abnormal liver function tests without clinically apparent liver disease: a record-linkage population cohort study and decision analysis (ALFIE).

By Donnan PT, McLernon D, Dillon JF, Ryder S, Roderick P, Sullivan F, *et al.*

No. 26

A systematic review of presumed consent systems for deceased organ donation.

By Rithalia A, McDaid C, Suekarran S, Norman G, Myers L, Sowden A.

No. 27

Paracetamol and ibuprofen for the treatment of fever in children: the PITCH randomised controlled trial.

By Hay AD, Redmond NM, Costelloe C, Montgomery AA, Fletcher M, Hollinghurst S, *et al.*

No. 28

A randomised controlled trial to compare minimally invasive glucose monitoring devices with conventional monitoring in the management of insulin-treated diabetes mellitus (MITRE).

By Newman SP, Cooke D, Casbard A, Walker S, Meredith S, Nunn A, *et al.*

No. 29

Sensitivity analysis in economic evaluation: an audit of NICE current practice and a review of its use and value in decision-making.

By Andronis L, Barton P, Bryan S.

Suppl. 1

Trastuzumab for the treatment of primary breast cancer in HER2-positive women: a single technology appraisal.

By Ward S, Pilgrim H, Hind D.

Docetaxel for the adjuvant treatment of early node-positive breast cancer: a single technology appraisal.

By Chilcott J, Lloyd Jones M, Wilkinson A.

The use of paclitaxel in the management of early stage breast cancer.

By Griffin S, Dunn G, Palmer S, Macfarlane K, Brent S, Dyker A, *et al.*

Rituximab for the first-line treatment of stage III/IV follicular non-Hodgkin's lymphoma.

By Dundar Y, Bagust A, Hounsome J, McLeod C, Boland A, Davis H, *et al.*

Bortezomib for the treatment of multiple myeloma patients.

By Green C, Bryant J, Takeda A, Cooper K, Clegg A, Smith A, *et al.*

Fludarabine phosphate for the first-line treatment of chronic lymphocytic leukaemia.

By Walker S, Palmer S, Erhorn S, Brent S, Dyker A, Ferrie L, *et al.*

Erlotinib for the treatment of relapsed non-small cell lung cancer.

By McLeod C, Bagust A, Boland A, Hockenhull J, Dundar Y, Proudlove C, *et al.*

Cetuximab plus radiotherapy for the treatment of locally advanced squamous cell carcinoma of the head and neck.

By Griffin S, Walker S, Sculpher M, White S, Erhorn S, Brent S, *et al.*

Infliximab for the treatment of adults with psoriasis.

By Loveman E, Turner D, Hartwell D, Cooper K, Clegg A.

No. 30

Psychological interventions for postnatal depression: cluster randomised trial and economic evaluation. The PoNDER trial.

By Morrell CJ, Warner R, Slade P, Dixon S, Walters S, Paley G, *et al.*

No. 31

The effect of different treatment durations of clopidogrel in patients with non-ST-segment elevation acute coronary syndromes: a systematic review and value of information analysis.

By Rogowski R, Burch J, Palmer S, Craigs C, Golder S, Woolacott N.

No. 32

Systematic review and individual patient data meta-analysis of diagnosis of heart failure, with modelling of implications of different diagnostic strategies in primary care.

By Mant J, Doust J, Roalfe A, Barton P, Cowie MR, Glasziou P, *et al.*

No. 33

A multicentre randomised controlled trial of the use of continuous positive airway pressure and non-invasive positive pressure ventilation in the early treatment of patients presenting to the emergency department with severe acute cardiogenic pulmonary oedema: the 3CPO trial.

By Gray AJ, Goodacre S, Newby DE, Masson MA, Sampson F, Dixon S, *et al.*, on behalf of the 3CPO study investigators.

No. 34

Early high-dose lipid-lowering therapy to avoid cardiac events: a systematic review and economic evaluation.

By Ara R, Pandor A, Stevens J, Rees A, Rafia R.

No. 35

Adefovir dipivoxil and pegylated interferon alpha for the treatment of chronic hepatitis B: an updated systematic review and economic evaluation.

By Jones J, Shepherd J, Baxter L, Gospodarevskaya E, Hartwell D, Harris P, *et al.*

No. 36

Methods to identify postnatal depression in primary care: an integrated evidence synthesis and value of information analysis.

By Hewitt CE, Gilbody SM, Brealey S, Paulden M, Palmer S, Mann R, *et al.*

No. 37

A double-blind randomised placebo-controlled trial of topical intranasal corticosteroids in 4- to 11-year-old children with persistent bilateral otitis media with effusion in primary care.

By Williamson I, Bengt S, Barton S, Petrou S, Letley L, Fasey N, *et al.*

No. 38

The effectiveness and cost-effectiveness of methods of storing donated kidneys from deceased donors: a systematic review and economic model.

By Bond M, Pitt M, Akoh J, Moxham T, Hoyle M, Anderson R.

No. 39

Rehabilitation of older patients: day hospital compared with rehabilitation at home. A randomised controlled trial.

By Parker SG, Oliver P, Pennington M, Bond J, Jagger C, Enderby PM, *et al.*

No. 40

Breastfeeding promotion for infants in neonatal units: a systematic review and economic analysis

By Renfrew MJ, Craig D, Dyson L, McCormick F, Rice S, King SE, *et al.*

No. 41

The clinical effectiveness and cost-effectiveness of bariatric (weight loss) surgery for obesity: a systematic review and economic evaluation.

By Picot J, Jones J, Colquitt JL, Gospodarevskaya E, Loveman E, Baxter L, *et al.*

No. 42

Rapid testing for group B streptococcus during labour: a test accuracy study with evaluation of acceptability and cost-effectiveness.

By Daniels J, Gray J, Pattison H, Roberts T, Edwards E, Milner P, *et al.*

No. 43

Screening to prevent spontaneous preterm birth: systematic reviews of accuracy and effectiveness literature with economic modelling.

By Honest H, Forbes CA, Durée KH, Norman G, Duffy SB, Tsourapas A, *et al.*

No. 44

The effectiveness and cost-effectiveness of cochlear implants for severe to profound deafness in children and adults: a systematic review and economic model.

By Bond M, Mealing S, Anderson R, Elston J, Weiner G, Taylor RS, *et al.*

Suppl. 2

Gemcitabine for the treatment of metastatic breast cancer.

By Jones J, Takeda A, Tan SC, Cooper K, Loveman E, Clegg A.

Varenicline in the management of smoking cessation: a single technology appraisal.

By Hind D, Tappenden P, Peters J, Kenjegalieva K.

Alteplase for the treatment of acute ischaemic stroke: a single technology appraisal.

By Lloyd Jones M, Holmes M.

Rituximab for the treatment of rheumatoid arthritis.

By Bagust A, Boland A, Hockenhull J, Fleeman N, Greenhalgh J, Dundar Y, *et al.*

Omalizumab for the treatment of severe persistent allergic asthma.

By Jones J, Shepherd J, Hartwell D, Harris P, Cooper K, Takeda A, *et al.*

Rituximab for the treatment of relapsed or refractory stage III or IV follicular non-Hodgkin's lymphoma.

By Boland A, Bagust A, Hockenhull J, Davis H, Chu P, Dickson R.

Adalimumab for the treatment of psoriasis.

By Turner D, Picot J, Cooper K, Loveman E.

Dabigatran etexilate for the prevention of venous thromboembolism in patients undergoing elective hip and knee surgery: a single technology appraisal.

By Holmes M, C Carroll C, Papaioannou D.

Romiplostim for the treatment of chronic immune or idiopathic thrombocytopenic purpura: a single technology appraisal.

By Mowatt G, Boachie C, Crowther M, Fraser C, Hernández R, Jia X, *et al.*

Sunitinib for the treatment of gastrointestinal stromal tumours: a critique of the submission from Pfizer.

By Bond M, Hoyle M, Moxham T, Napier M, Anderson R.

No. 45

Vitamin K to prevent fractures in older women: systematic review and economic evaluation.

By Stevenson M, Lloyd-Jones M, Papaioannou D.

No. 46

The effects of biofeedback for the treatment of essential hypertension: a systematic review.

By Greenhalgh J, Dickson R, Dundar Y.

No. 47

A randomised controlled trial of the use of aciclovir and/or prednisolone for the early treatment of Bell's palsy: the BELLS study.

By Sullivan FM, Swan IRC, Donnan PT, Morrison JM, Smith BH, McKinstry B, *et al.*

Suppl. 3

Lapatinib for the treatment of HER2-overexpressing breast cancer.

By Jones J, Takeda A, Picot J, von Keyserlingk C, Clegg A.

Infliximab for the treatment of ulcerative colitis.

By Hyde C, Bryan S, Juarez-Garcia A, Andronis L, Fry-Smith A.

Rimonabant for the treatment of overweight and obese people.

By Burch J, McKenna C, Palmer S, Norman G, Glanville J, Sculpher M, *et al.*

Telbivudine for the treatment of chronic hepatitis B infection.

By Hartwell D, Jones J, Harris P, Cooper K.

Entecavir for the treatment of chronic hepatitis B infection.

By Shepherd J, Gospodarevskaya E, Frampton G, Cooper K.

Febuxostat for the treatment of hyperuricaemia in people with gout: a single technology appraisal.

By Stevenson M, Pandor A.

Rivaroxaban for the prevention of venous thromboembolism: a single technology appraisal.

By Stevenson M, Scope A, Holmes M, Rees A, Kaltenthaler E.

Cetuximab for the treatment of recurrent and/or metastatic squamous cell carcinoma of the head and neck.

By Greenhalgh J, Bagust A, Boland A, Fleeman N, McLeod C, Dundar Y, *et al.*

Mifamurtide for the treatment of osteosarcoma: a single technology appraisal.

By Pandor A, Fitzgerald P, Stevenson M, Papaioannou D.

Ustekinumab for the treatment of moderate to severe psoriasis.

By Gospodarevskaya E, Picot J, Cooper K, Loveman E, Takeda A.

No. 48

Endovascular stents for abdominal aortic aneurysms: a systematic review and economic model.

By Chambers D, Epstein D, Walker S, Fayter D, Paton F, Wright K, *et al.*

No. 49

Clinical and cost-effectiveness of epoprostenol, iloprost, bosentan, sitaxentan and sildenafil for pulmonary arterial hypertension within their licensed indications: a systematic review and economic evaluation.

By Chen Y-F, Jowett S, Barton P, Malottki K, Hyde C, Gibbs JSR, *et al.*

No. 50

Cessation of attention deficit hyperactivity disorder drugs in the young (CADDY) – a pharmacoepidemiological and qualitative study.

By Wong ICK, Asherson P, Bilbow A, Clifford S, Coghill D, R DeSoysa R, *et al.*

No. 51

ARTISTIC: a randomised trial of human papillomavirus (HPV) testing in primary cervical screening.

By Kitchener HC, Almonte M, Gilham C, Dowie R, Stoykova B, Sargent A, *et al.*

No. 52

The clinical effectiveness of glucosamine and chondroitin supplements in slowing or arresting progression of osteoarthritis of the knee: a systematic review and economic evaluation.

By Black C, Clar C, Henderson R, MacEachern C, McNamee P, Quayyum Z, *et al.*

No. 53

Randomised preference trial of medical versus surgical termination of pregnancy less than 14 weeks' gestation (TOPS).

By Robson SC, Kelly T, Howel D, Deverill M, Hewison J, Lie MLS, *et al.*

No. 54

Randomised controlled trial of the use of three dressing preparations in the management of chronic ulceration of the foot in diabetes.

By Jeffcoate WJ, Price PE, Phillips CJ, Game FL, Mudge E, Davies S, *et al.*

No. 55

VenUS II: a randomised controlled trial of larval therapy in the management of leg ulcers.

By Dumville JC, Worthy G, Soares MO, Bland JM, Cullum N, Dowson C, *et al.*

No. 56

A prospective randomised controlled trial and economic modelling of antimicrobial silver dressings versus non-adherent control dressings for venous leg ulcers: the VULCAN trial

By Michaels JA, Campbell WB, King BM, MacIntyre J, Palfreyman SJ, Shackley P, *et al.*

No. 57

Communication of carrier status information following universal newborn screening for sickle cell disorders and cystic fibrosis: qualitative study of experience and practice.

By Kai J, Ulph F, Cullinan T, Qureshi N.

No. 58

Antiviral drugs for the treatment of influenza: a systematic review and economic evaluation.

By Burch J, Paulden M, Conti S, Stock C, Corbett M, Welton NJ, *et al.*

No. 59

Development of a toolkit and glossary to aid in the adaptation of health technology assessment (HTA) reports for use in different contexts.

By Chase D, Rosten C, Turner S, Hicks N, Milne R.

No. 60

Colour vision testing for diabetic retinopathy: a systematic review of diagnostic accuracy and economic evaluation.

By Rodgers M, Hodges R, Hawkins J, Hollingworth W, Duffy S, McKibbin M, *et al.*

No. 61

Systematic review of the effectiveness and cost-effectiveness of weight management schemes for the under fives: a short report.

By Bond M, Wyatt K, Lloyd J, Welch K, Taylor R.

No. 62

Are adverse effects incorporated in economic models? An initial review of current practice.

By Craig D, McDaid C, Fonseca T, Stock C, Duffy S, Woolacott N.

Volume 14, 2010

No. 1

Multicentre randomised controlled trial examining the cost-effectiveness of contrast-enhanced high field magnetic resonance imaging in women with primary breast cancer scheduled for wide local excision (COMICE).

By Turnbull LW, Brown SR, Olivier C, Harvey I, Brown J, Drew P, *et al.*

No. 2

Bevacizumab, sorafenib tosylate, sunitinib and temsirolimus for renal cell carcinoma: a systematic review and economic evaluation.

By Thompson Coon J, Hoyle M, Green C, Liu Z, Welch K, Moxham T, *et al.*

No. 3

The clinical effectiveness and cost-effectiveness of testing for cytochrome P450 polymorphisms in patients with schizophrenia treated with antipsychotics: a systematic review and economic evaluation.

By Fleeman N, McLeod C, Bagust A, Beale S, Boland A, Dundar Y, *et al.*

No. 4

Systematic review of the clinical effectiveness and cost-effectiveness of photodynamic diagnosis and urine biomarkers (FISH, ImmunoCyt, NMP22) and cytology for the detection and follow-up of bladder cancer.

By Mowatt G, Zhu S, Kilonzo M, Boachie C, Fraser C, Griffiths TRL, *et al.*

No. 5

Effectiveness and cost-effectiveness of arthroscopic lavage in the treatment of osteoarthritis of the knee: a mixed methods study of the feasibility of conducting a surgical placebo-controlled trial (the KORAL study).

By Campbell MK, Skea ZC, Sutherland AG, Cuthbertson BH, Entwistle VA, McDonald AM, *et al.*

No. 6

A randomised 2 × 2 trial of community versus hospital pulmonary rehabilitation for chronic obstructive pulmonary disease followed by telephone or conventional follow-up.

By Waterhouse JC, Walters SJ, Oluboyede Y, Lawson RA.

No. 7

The effectiveness and cost-effectiveness of behavioural interventions for the prevention of sexually transmitted infections in young people aged 13–19: a systematic review and economic evaluation.

By Shepherd J, Kavanagh J, Picot J, Cooper K, Harden A, Barnett-Page E, *et al.*

No. 8

Dissemination and publication of research findings: an updated review of related biases.

By Song F, Parekh S, Hooper L, Loke YK, Ryder J, Sutton AJ, *et al.*

No. 9

The effectiveness and cost-effectiveness of biomarkers for the prioritisation of patients awaiting coronary revascularisation: a systematic review and decision model.

By Hemingway H, Henriksson M, Chen R, Damant J, Fitzpatrick N, Abrams K, *et al.*

No. 10

Comparison of case note review methods for evaluating quality and safety in health care.

By Hutchinson A, Coster JE, Cooper KL, McIntosh A, Walters SJ, Bath PA, *et al.*

No. 11

Clinical effectiveness and cost-effectiveness of continuous subcutaneous insulin infusion for diabetes: systematic review and economic evaluation.

By Cummins E, Royle P, Snaith A, Greene A, Robertson L, McIntyre L, *et al.*

No. 12

Self-monitoring of blood glucose in type 2 diabetes: systematic review.

By Clar C, Barnard K, Cummins E, Royle P, Waugh N.

No. 13

North of England and Scotland Study of Tonsillectomy and Adeno-tonsillectomy in Children (NESSTAC): a pragmatic randomised controlled trial with a parallel non-randomised preference study.

By Lock C, Wilson J, Steen N, Eccles M, Mason H, Carrie S, *et al.*

No. 14

Multicentre randomised controlled trial of the clinical and cost-effectiveness of a bypass-surgery-first versus a balloon-angioplasty-first revascularisation strategy for severe limb ischaemia due to infrainguinal disease. The Bypass versus Angioplasty in Severe Ischaemia of the Leg (BASIL) trial.

By Bradbury AW, Adam DJ, Bell J, Forbes JF, Fowkes FGR, Gillespie I, *et al.*

No. 15

A randomised controlled multicentre trial of treatments for adolescent anorexia nervosa including assessment of cost-effectiveness and patient acceptability – the TOuCAN trial.

By Gowers SG, Clark AF, Roberts C, Byford S, Barrett B, Griffiths A, *et al.*

No. 16

Randomised controlled trials for policy interventions: a review of reviews and meta-regression.

By Oliver S, Bagnall AM, Thomas J, Shepherd J, Sowden A, White I, *et al.*

No. 17

Paracetamol and selective and non-selective non-steroidal anti-inflammatory drugs (NSAIDs) for the reduction of morphine-related side effects after major surgery: a systematic review.

By McDaid C, Maund E, Rice S, Wright K, Jenkins B, Woolcott N.

No. 18

A systematic review of outcome measures used in forensic mental health research with consensus panel opinion.

By Fitzpatrick R, Chambers J, Burns T, Doll H, Fazel S, Jenkinson C, *et al.*

No. 19

The clinical effectiveness and cost-effectiveness of topotecan for small cell lung cancer: a systematic review and economic evaluation.

By Loveman E, Jones J, Hartwell D, Bird A, Harris P, Welch K, *et al.*

No. 20

Antenatal screening for haemoglobinopathies in primary care: a cohort study and cluster randomised trial to inform a simulation model. The Screening for Haemoglobinopathies in First Trimester (SHIFT) trial.

By Dormandy E, Bryan S, Gulliford MC, Roberts T, Ades T, Calnan M, *et al.*

No. 21

Early referral strategies for management of people with markers of renal disease: a systematic review of the evidence of clinical effectiveness, cost-effectiveness and economic analysis.

By Black C, Sharma P, Scotland G, McCullough K, McGurn D, Robertson L, *et al.*

No. 22

A randomised controlled trial of cognitive behaviour therapy and motivational interviewing for people with Type 1 diabetes mellitus with persistent sub-optimal glycaemic control: A Diabetes and Psychological Therapies (ADAPT) study.

By Ismail K, Maissi E, Thomas S, Chalder T, Schmidt U, Bartlett J, *et al.*

No. 23

A randomised controlled equivalence trial to determine the effectiveness and cost-utility of manual chest physiotherapy techniques in the management of exacerbations of chronic obstructive pulmonary disease (MATREX).

By Cross J, Elender F, Barton G, Clark A, Shephstone L, Blyth A, *et al.*

No. 24

A systematic review and economic evaluation of the clinical effectiveness and cost-effectiveness of aldosterone antagonists for postmyocardial infarction heart failure.

By McKenna C, Burch J, Suekarran S, Walker S, Bakhai A, Witte K, *et al.*

No. 25

Avoiding and identifying errors in health technology assessment models: qualitative study and methodological review.

By Chilcott JB, Tappenden P, Rawdin A, Johnson M, Kaltenthaler E, Paisley S, *et al.*

No. 26

BoTULS: a multicentre randomised controlled trial to evaluate the clinical effectiveness and cost-effectiveness of treating upper limb spasticity due to stroke with botulinum toxin type A.

By Shaw L, Rodgers H, Price C, van Wijck F, Shackley P, Steen N, *et al.*, on behalf of the BoTULS investigators.

No. 27

Weighting and valuing quality-adjusted life-years using stated preference methods: preliminary results from the Social Value of a QALY Project.

By Baker R, Bateman I, Donaldson C, Jones-Lee M, Lancsar E, Loomes G, *et al.*

Suppl. 1

Cetuximab for the first-line treatment of metastatic colorectal cancer.

By Meads C, Round J, Tubeuf S, Moore D, Pennant M and Bayliss S.

Infliximab for the treatment of acute exacerbations of ulcerative colitis.

By Bryan S, Andronis L, Hyde C, Connock M, Fry-Smith A and Wang D.

Sorafenib for the treatment of advanced hepatocellular carcinoma.

By Connock M, Round J, Bayliss S, Tubeuf S, Greenheld W and Moore D.

Tenofovir disoproxil fumarate for the treatment of chronic hepatitis B infection.

By Jones J, Colquitt J, Shepherd J, Harris P and Cooper K.

Prasugrel for the treatment of acute coronary artery syndromes with percutaneous coronary intervention.

By Greenhalgh J, Bagust A, Boland A, Saborido CM, Fleeman N, McLeod C, *et al.*

Alitretinoin for the treatment of severe chronic hand eczema.

By Paulden M, Rodgers M, Griffin S, Slack R, Duffy S, Ingram JR, *et al.*

Pemetrexed for the first-line treatment of locally advanced or metastatic non-small cell lung cancer.

By Fleeman N, Bagust A, McLeod C, Greenhalgh J, Boland A, Dundar Y, *et al.*

Topotecan for the treatment of recurrent and stage IVB carcinoma of the cervix.

By Paton F, Paulden M, Saramago P, Manca A, Misso K, Palmer S, *et al.*

Trabectedin for the treatment of advanced metastatic soft tissue sarcoma.

By Simpson EL, Rafia R, Stevenson MD and Papaioannou D.

Azacitidine for the treatment of myelodysplastic syndrome, chronic myelomonocytic leukaemia and acute myeloid leukaemia.

By Edlin R, Connock M, Tubeuf S, Round J, Fry-Smith A, Hyde C, *et al.*

No. 28

The safety and effectiveness of different methods of earwax removal: a systematic review and economic evaluation.

By Clegg AJ, Loveman E, Gospodarevskaya E, Harris P, Bird A, Bryant J, *et al.*

No. 29

Systematic review of the clinical effectiveness and cost-effectiveness of rapid point-of-care tests for the detection of genital chlamydia infection in women and men.

By Hislop J, Quayyum Z, Flett G, Boachie C, Fraser C, Mowatt G.

No. 30

School-linked sexual health services for young people (SSHYP): a survey and systematic review concerning current models, effectiveness, cost-effectiveness and research opportunities

By Owen J, Carroll C, Cooke J, Formby E, Hayter M, Hirst J, *et al.*

No. 31

Systematic review and cost-effectiveness evaluation of 'pill-in-the-pocket' strategy for paroxysmal atrial fibrillation compared to episodic in-hospital treatment or continuous antiarrhythmic drug therapy.

By Martin Saborido C, Hockenhull J, Bagust A, Boland A, Dickson R, Todd D.

No. 32

Chemoprevention of colorectal cancer: systematic review and economic evaluation.

By Cooper K, Squires H, Carroll C, Papaioannou D, Booth A, Logan, RF, *et al.*

No. 33

Cross-trimester repeated measures testing for Down's syndrome screening: an assessment.

By Wright D, Bradbury I, Malone F, D'Alton M, Summers A, Huang T, *et al.*

No. 34

Exploring the needs, concerns and behaviours of people with existing respiratory conditions in relation to the H1N1 'swine influenza' pandemic: a multicentre survey and qualitative study

By Caress A-L, Duxbury P, Woodcock A, Luker KA, Ward D, Campbell M, *et al.*

Influenza A/H1N1v in pregnancy: an investigation of the characteristics and management of affected women and the relationship to pregnancy outcomes for mother and infant

By Yates L, Pierce M, Stephens S, Mill AC, Spark P, Kurinczuk JJ, *et al.*

The impact of communications about swine flu (influenza A H1N1v) on public responses to the outbreak: results from 36 national telephone surveys in the UK

By Rubin GJ, Potts HWW, Michie S.

The impact of illness and the impact of school closure on social contact patterns

By Eames KTD, Tilston NL, White PJ, Adams E, Edmunds WJ.

Vaccine effectiveness in pandemic influenza – primary care reporting (VIPER): an observational study to assess the effectiveness of the pandemic influenza A (H1N1)v vaccine

By Simpson CR, Ritchie LD, Robertson C, Sheikh A, McMenamin J.

Physical interventions to interrupt or reduce the spread of respiratory viruses: a Cochrane review

By Jefferson T, Del Mar C, Dooley L, Ferroni E, Al-Ansary LA, Bawazeer, GA *et al.*



Health Technology Assessment programme

Director,
Professor Tom Walley,
Director, NIHR HTA
programme, Professor of
Clinical Pharmacology,
University of Liverpool

Deputy Director,
Professor Jon Nicholl,
Director, Medical Care Research
Unit, University of Sheffield

Prioritisation Strategy Group

Members

Chair,
Professor Tom Walley,
Director, NIHR HTA
programme, Professor of
Clinical Pharmacology,
University of Liverpool

Deputy Chair,
Professor Jon Nicholl,
Director, Medical Care Research
Unit, University of Sheffield

Dr Bob Coates,
Consultant Advisor, NETSCC,
HTA

Dr Andrew Cook,
Consultant Advisor, NETSCC,
HTA

Dr Peter Davidson,
Director of NETSCC, Health
Technology Assessment

Professor Robin E Ferner,
Consultant Physician and
Director, West Midlands Centre
for Adverse Drug Reactions,
City Hospital NHS Trust,
Birmingham

Professor Paul Glasziou,
Professor of Evidence-Based
Medicine, University of Oxford

Dr Nick Hicks,
Consultant Adviser, NETSCC,
HTA

Dr Edmund Jessop,
Medical Adviser, National
Specialist, National
Commissioning Group (NCG),
Department of Health, London

Ms Lynn Kerridge,
Chief Executive Officer,
NETSCC and NETSCC, HTA

Dr Ruairidh Milne,
Director of NETSCC External
Relations

Ms Kay Pattison,
Senior NIHR Programme
Manager, Department of
Health

Ms Pamela Young,
Specialist Programme Manager,
NETSCC, HTA

HTA Commissioning Board

Members

Programme Director,
Professor Tom Walley,
Director, NIHR HTA
programme, Professor of
Clinical Pharmacology,
University of Liverpool

Chairs,
Professor Sallie Lamb,
Director, Warwick Clinical Trials
Unit

Professor Hywel Williams,
Director, Nottingham Clinical
Trials Unit

Deputy Chair,
Dr Andrew Farmer,
Senior Lecturer in General
Practice, Department of
Primary Health Care,
University of Oxford

Professor Ann Ashburn,
Professor of Rehabilitation
and Head of Research,
Southampton General Hospital

Professor Deborah Ashby,
Professor of Medical Statistics,
Queen Mary, University of
London

Professor John Cairns,
Professor of Health Economics,
London School of Hygiene and
Tropical Medicine

Professor Peter Croft,
Director of Primary Care
Sciences Research Centre, Keele
University

Professor Nicky Cullum,
Director of Centre for Evidence-
Based Nursing, University of
York

Professor Jenny Donovan,
Professor of Social Medicine,
University of Bristol

Professor Steve Halligan,
Professor of Gastrointestinal
Radiology, University College
Hospital, London

Professor Freddie Hamdy,
Professor of Urology,
University of Sheffield

Professor Allan House,
Professor of Liaison Psychiatry,
University of Leeds

Dr Martin J Landray,
Reader in Epidemiology,
Honorary Consultant Physician,
Clinical Trial Service Unit,
University of Oxford

Professor Stuart Logan,
Director of Health & Social
Care Research, The Peninsula
Medical School, Universities of
Exeter and Plymouth

Dr Rafael Perera,
Lecturer in Medical Statistics,
Department of Primary Health
Care, University of Oxford

Professor Ian Roberts,
Professor of Epidemiology &
Public Health, London School
of Hygiene and Tropical
Medicine

Professor Mark Sculpher,
Professor of Health Economics,
University of York

Professor Helen Smith,
Professor of Primary Care,
University of Brighton

Professor Kate Thomas,
Professor of Complementary &
Alternative Medicine Research,
University of Leeds

Professor David John
Torgerson,
Director of York Trials Unit,
University of York

Observers

Ms Kay Pattison,
Section Head, NHS R&D
Programme, Department of
Health

Dr Morven Roberts,
Clinical Trials Manager,
Medical Research Council

Diagnostic Technologies and Screening Panel

Members

Chair,
Professor Paul Glasziou,
Professor of Evidence-Based
Medicine, University of Oxford

Deputy Chair,
Dr David Elliman,
Consultant Paediatrician and
Honorary Senior Lecturer,
Great Ormond Street Hospital,
London

Professor Judith E Adams,
Consultant Radiologist,
Manchester Royal Infirmary,
Central Manchester &
Manchester Children's
University Hospitals NHS
Trust, and Professor of
Diagnostic Radiology, Imaging
Science and Biomedical
Engineering, Cancer &
Imaging Sciences, University of
Manchester

Mr A S Arunkalaivanan,
Honorary Senior Lecturer,
University of Birmingham and
Consultant Urogynaecologist
and Obstetrician, City Hospital

Dr Dianne Baralle,
Consultant & Senior Lecturer
in Clinical Genetics, Human
Genetics Division & Wessex
Clinical Genetics Service,
Southampton, University of
Southampton

Dr Stephanie Dancer,
Consultant Microbiologist,
Hairmyres Hospital, East
Kilbride

Dr Ron Gray,
Consultant, National Perinatal
Epidemiology Unit, Institute of
Health Sciences, University of
Oxford

Professor Paul D Griffiths,
Professor of Radiology,
Academic Unit of Radiology,
University of Sheffield

Mr Martin Hooper,
Service User Representative

Professor Anthony Robert
Kendrick,
Professor of Primary
Medical Care, University of
Southampton

Dr Susanne M Ludgate,
Director, Medical Devices
Agency, London

Dr Anne Mackie,
Director of Programmes, UK
National Screening Committee

Dr David Mathew
Service User Representative

Dr Michael Millar, Lead
Consultant in Microbiology,
Department of Pathology &
Microbiology, Barts and The
London NHS Trust, Royal
London Hospital

Mr Stephen Pilling,
Director, Centre for Outcomes,
Research & Effectiveness,
University College London

Mrs Una Rennard,
Service User Representative

Ms Jane Smith,
Consultant Ultrasound
Practitioner, Ultrasound
Department, Leeds Teaching
Hospital NHS Trust, Leeds

Dr W Stuart A Smellie,
Consultant, Bishop Auckland
General Hospital

Professor Lindsay Wilson
Turnbull,
Scientific Director of the
Centre for Magnetic Resonance
Investigations and YCR
Professor of Radiology, Hull
Royal Infirmary

Dr Alan J Williams,
Consultant in General
Medicine, Department of
Thoracic Medicine, The Royal
Bournemouth Hospital

Observers

Dr Tim Elliott,
Team Leader, Cancer
Screening, Department of
Health

Dr Catherine Moody,
Programme Manager,
Neuroscience and Mental
Health Board

Dr Ursula Wells,
Principal Research Officer,
Department of Health

Disease Prevention Panel

Members

Chair,
Dr Edmund Jessop,
Medical Adviser, National
Specialist Commissioning
Advisory Group (NSCAG),
Department of Health

Deputy Chair,
**Professor Margaret
Thorogood,**
Professor of Epidemiology,
University of Warwick Medical
School, Coventry

Dr Robert Cook
Clinical Programmes Director,
Bazian Ltd, London

Dr Elizabeth Fellow-Smith,
Medical Director, West London
Mental Health Trust, Middlesex

Dr Colin Greaves
Senior Research Fellow,
Peninsular Medical School
(Primary Care)

Dr John Jackson,
General Practitioner, Parkway
Medical Centre, Newcastle
upon Tyne

Dr Russell Jago,
Senior Lecturer in Exercise,
Nutrition and Health, Centre
for Sport, Exercise and Health,
University of Bristol

Dr Chris McCall,
General Practitioner, The
Hadleigh Practice, Corfe
Mullen, Dorset

Miss Nicky Mullany,
Service User Representative

Dr Julie Mytton,
Locum Consultant in Public
Health Medicine, Bristol
Primary Care Trust

Professor Irwin Nazareth,
Professor of Primary Care
and Director, Department of
Primary Care and Population
Sciences, University College
London

Professor Ian Roberts,
Professor of Epidemiology and
Public Health, London School
of Hygiene & Tropical Medicine

Professor Carol Tannahill,
Glasgow Centre for Population
Health

Mrs Jean Thurston,
Service User Representative

Professor David Weller,
Head, School of Clinical
Science and Community
Health, University of
Edinburgh

Observers

Ms Christine McGuire,
Research & Development,
Department of Health

Ms Kay Pattison
Senior NIHR Programme
Manager, Department of
Health

Dr Caroline Stone,
Programme Manager, Medical
Research Council

External Devices and Physical Therapies Panel

Members

Chair, Dr John Pounsford, Consultant Physician North Bristol NHS Trust, Bristol	Dr Dawn Carnes, Senior Research Fellow, Barts and the London School of Medicine and Dentistry, London	Dr Peter Martin, Consultant Neurologist, Addenbrooke's Hospital, Cambridge	Dr Pippa Tyrrell, Stroke Medicine, Senior Lecturer/Consultant Stroke Physician, Salford Royal Foundation Hospitals' Trust, Salford
Deputy Chair, Professor E Andrea Nelson, Reader in Wound Healing and Director of Research, University of Leeds, Leeds	Dr Emma Clark, Clinician Scientist Fellow & Cons. Rheumatologist, University of Bristol, Bristol	Dr Lorraine Pinnigton, Associate Professor in Rehabilitation, University of Nottingham, Nottingham	Dr Sarah Tyson, Senior Research Fellow & Associate Head of School, University of Salford, Salford
Professor Bipin Bhakta Charterhouse Professor in Rehabilitation Medicine, University of Leeds, Leeds	Mrs Anthea De Barton-Watson, Service User Representative	Dr Kate Radford, Division of Rehabilitation and Ageing, School of Community Health Sciences. University of Nottingham, Nottingham	Dr Nefyn Williams, Clinical Senior Lecturer, Cardiff University, Cardiff
Mrs Penny Calder Service User Representative	Professor Christopher Griffiths, Professor of Primary Care, Barts and the London School of Medicine and Dentistry, London	Mr Jim Reece, Service User Representative	
Professor Paul Carding, Professor of Voice Pathology, Newcastle Hospital NHS Trust, Newcastle	Dr Shaheen Hamdy, Clinical Senior Lecturer and Consultant Physician, University of Manchester, Manchester	Professor Maria Stokes, Professor of Neuromusculoskeletal Rehabilitation, University of Southampton, Southampton	

Observers

Dr Phillip Leech, Principal Medical Officer for Primary Care, Department of Health, London	Ms Kay Pattison Senior NIHR Programme Manager, Department of Health	Dr Morven Roberts, Clinical Trials Manager, MRC, London	Dr Ursula Wells PRP, DH, London
---	--	---	------------------------------------

Interventional Procedures Panel

Members

Chair, Professor Jonathan Michaels, Consultant Surgeon & Honorary Clinical Lecturer, University of Sheffield	Mr Seamus Eckford, Consultant in Obstetrics & Gynaecology, North Devon District Hospital	Dr Nadim Malik, Consultant Cardiologist/ Honorary Lecturer, University of Manchester	Dr Ashish Paul, Medical Director, Bedfordshire PCT
Mr David P Britt, Service User Representative, Cheshire	Professor David Taggart, Consultant Cardiothoracic Surgeon, John Radcliffe Hospital	Mr Hisham Mehanna, Consultant & Honorary Associate Professor, University Hospitals Coventry & Warwickshire NHS Trust	Dr Sarah Purdy, Consultant Senior Lecturer, University of Bristol
Mr Sankaran ChandraSekharan, Consultant Surgeon, Colchester Hospital University NHS Foundation Trust	Dr Matthew Hatton, Consultant in Clinical Oncology, Sheffield Teaching Hospital Foundation Trust	Dr Jane Montgomery, Consultant in Anaesthetics and Critical Care, South Devon Healthcare NHS Foundation Trust	Mr Michael Thomas, Consultant Colorectal Surgeon, Bristol Royal Infirmary
Professor Nicholas Clarke, Consultant Orthopaedic Surgeon, Southampton University Hospitals NHS Trust	Dr John Holden, General Practitioner, Garswood Surgery, Wigan	Dr Simon Padley, Consultant Radiologist, Chelsea & Westminster Hospital	Professor Yit Chiun Yang, Consultant Ophthalmologist, Royal Wolverhampton Hospitals NHS Trust
			Mrs Isabel Boyer, Service User Representative, London

Pharmaceuticals Panel

Members

Chair,

Professor Imti Choonara,
Professor in Child Health,
University of Nottingham

Deputy Chair,

Dr Lesley Wise,
Unit Manager,
Pharmacoepidemiology
Research Unit, VRMM,
Medicines & Healthcare
Products Regulatory Agency

Mrs Nicola Carey,
Senior Research Fellow,
School of Health and Social
Care, The University of
Reading

Mr John Chapman,
Service User Representative

Dr Peter Elton,
Director of Public Health,
Bury Primary Care Trust

Professor Robin Ferner,
Consultant Physician and
Director, West Midlands Centre
for Adverse Drug Reactions,
City Hospital NHS Trust,
Birmingham

Dr Ben Goldacre,
Research Fellow, Division of
Psychological Medicine and
Psychiatry, King's College
London

Dr Bill Gutteridge,
Medical Adviser, London
Strategic Health Authority

Dr Dyfrig Hughes,
Reader in Pharmacoeconomics
and Deputy Director, Centre
for Economics and Policy in
Health, IMSCaR, Bangor
University

Dr Yoon K Loke,
Senior Lecturer in Clinical
Pharmacology, University of
East Anglia

Professor Femi Oyeboode,
Consultant Psychiatrist
and Head of Department,
University of Birmingham

Dr Andrew Prentice,
Senior Lecturer and Consultant
Obstetrician and Gynaecologist,
The Rosie Hospital, University
of Cambridge

Dr Martin Shelly,
General Practitioner, Leeds,
and Associate Director, NHS
Clinical Governance Support
Team, Leicester

Dr Gillian Shepherd,
Director, Health and Clinical
Excellence, Merck Serono Ltd

Mrs Katrina Simister,
Assistant Director New
Medicines, National Prescribing
Centre, Liverpool

Mr David Symes,
Service User Representative

Observers

Ms Kay Pattison
Senior NIHR Programme
Manager, Department of
Health

Mr Simon Reeve,
Head of Clinical and Cost-
Effectiveness, Medicines,
Pharmacy and Industry Group,
Department of Health

Dr Heike Weber,
Programme Manager,
Medical Research Council

Dr Ursula Wells,
Principal Research Officer,
Department of Health

Psychological and Community Therapies Panel

Members

Chair,

Professor Scott Weich,
Professor of Psychiatry,
University of Warwick

Professor Jane Barlow,
Professor of Public Health in
the Early Years, Health Sciences
Research Institute, Warwick
Medical School

Dr Sabyasachi Bhaumik,
Consultant Psychiatrist,
Leicestershire Partnership NHS
Trust

Mrs Val Carlill,
Service User Representative,
Gloucestershire

Dr Steve Cunningham,
Consultant Respiratory
Paediatrician, Lothian Health
Board

Dr Anne Hesketh,
Senior Clinical Lecturer in
Speech and Language Therapy,
University of Manchester

Dr Yann Lefevre,
GP Partner, Burrage Road
Surgery, London

Dr Jeremy J Murphy,
Consultant Physician &
Cardiologist, County Durham &
Darlington Foundation Trust

Mr John Needham,
Service User, Buckinghamshire

Ms Mary Nettle,
Mental Health User Consultant,
Gloucestershire

Professor John Potter,
Professor of Ageing and Stroke
Medicine, University of East
Anglia

Dr Greta Rait,
Senior Clinical Lecturer and
General Practitioner, University
College London

Dr Paul Ramchandani,
Senior Research Fellow/Cons.
Child Psychiatrist, University of
Oxford

Dr Howard Ring,
Consultant & University
Lecturer in Psychiatry,
University of Cambridge

Dr Karen Roberts,
Nurse/Consultant, Dunston Hill
Hospital, Tyne and Wear

Dr Karim Saad,
Consultant in Old Age
Psychiatry, Coventry &
Warwickshire Partnership Trust

Dr Alastair Sutcliffe,
Senior Lecturer, University
College London

Dr Simon Wright,
GP Partner, Walkden Medical
Centre, Manchester

Observers

Ms Kay Pattison
Senior NIHR Programme
Manager, Department of
Health

Dr Morven Roberts,
Clinical Trials Manager, MRC,
London

Professor Tom Walley,
HTA Programme Director,
Liverpool

Dr Ursula Wells,
Policy Research Programme,
DH, London

Expert Advisory Network

Members

Professor Douglas Altman,
Professor of Statistics in
Medicine, Centre for Statistics
in Medicine, University of
Oxford

Professor John Bond,
Professor of Social Gerontology
& Health Services Research,
University of Newcastle upon
Tyne

Professor Andrew Bradbury,
Professor of Vascular Surgery,
Solihull Hospital, Birmingham

Mr Shaun Brogan,
Chief Executive, Ridgeway
Primary Care Group, Aylesbury

Mrs Stella Burnside OBE,
Chief Executive, Regulation
and Improvement Authority,
Belfast

Ms Tracy Bury,
Project Manager, World
Confederation for Physical
Therapy, London

Professor Iain T Cameron,
Professor of Obstetrics and
Gynaecology and Head of the
School of Medicine, University
of Southampton

Dr Christine Clark,
Medical Writer and Consultant
Pharmacist, Rossendale

Professor Collette Clifford,
Professor of Nursing and
Head of Research, The
Medical School, University of
Birmingham

Professor Barry Cookson,
Director, Laboratory of Hospital
Infection, Public Health
Laboratory Service, London

Dr Carl Counsel, Clinical Senior Lecturer in
Neurology, University of
Aberdeen

Professor Howard Cuckle,
Professor of Reproductive
Epidemiology, Department
of Paediatrics, Obstetrics &
Gynaecology, University of
Leeds

Dr Katherine Darton,
Information Unit, MIND – The
Mental Health Charity, London

Professor Carol Dezateux,
Professor of Paediatric
Epidemiology, Institute of Child
Health, London

Mr John Dunning,
Consultant Cardiothoracic
Surgeon, Papworth Hospital
NHS Trust, Cambridge

Mr Jonothan Earnshaw,
Consultant Vascular Surgeon,
Gloucestershire Royal Hospital,
Gloucester

Professor Martin Eccles,
Professor of Clinical
Effectiveness, Centre for Health
Services Research, University of
Newcastle upon Tyne

Professor Pam Enderby,
Dean of Faculty of Medicine,
Institute of General Practice
and Primary Care, University of
Sheffield

Professor Gene Feder,
Professor of Primary Care
Research & Development,
Centre for Health Sciences,
Barts and The London School
of Medicine and Dentistry

Mr Leonard R Fenwick,
Chief Executive, Freeman
Hospital, Newcastle upon Tyne

Mrs Gillian Fletcher,
Antenatal Teacher and Tutor
and President, National
Childbirth Trust, Henfield

Professor Jayne Franklyn,
Professor of Medicine,
University of Birmingham

Mr Tam Fry,
Honorary Chairman, Child
Growth Foundation, London

Professor Fiona Gilbert,
Consultant Radiologist and
ACRN Member, University of
Aberdeen

Professor Paul Gregg,
Professor of Orthopaedic
Surgical Science, South Tees
Hospital NHS Trust

Bec Hanley,
Co-director, TwoCan Associates,
West Sussex

Dr Maryann L Hardy,
Senior Lecturer, University of
Bradford

Mrs Sharon Hart,
Healthcare Management
Consultant, Reading

Professor Robert E Hawkins,
CRC Professor and Director
of Medical Oncology, Christie
CRC Research Centre,
Christie Hospital NHS Trust,
Manchester

Professor Richard Hobbs,
Head of Department of Primary
Care & General Practice,
University of Birmingham

Professor Alan Horwich,
Dean and Section Chairman,
The Institute of Cancer
Research, London

Professor Allen Hutchinson,
Director of Public Health and
Deputy Dean of ScHARR,
University of Sheffield

Professor Peter Jones,
Professor of Psychiatry,
University of Cambridge,
Cambridge

Professor Stan Kaye,
Cancer Research UK Professor
of Medical Oncology, Royal
Marsden Hospital and Institute
of Cancer Research, Surrey

Dr Duncan Keeley,
General Practitioner (Dr Burch
& Ptms), The Health Centre,
Thame

Dr Donna Lamping,
Research Degrees Programme
Director and Reader in
Psychology, Health Services
Research Unit, London School
of Hygiene and Tropical
Medicine, London

Mr George Levy,
Chief Executive, Motor
Neurone Disease Association,
Northampton

Professor James Lindesay,
Professor of Psychiatry for the
Elderly, University of Leicester

Professor Julian Little,
Professor of Human Genome
Epidemiology, University of
Ottawa

Professor Alistaire McGuire,
Professor of Health Economics,
London School of Economics

Professor Rajan Madhok,
Medical Director and Director
of Public Health, Directorate
of Clinical Strategy & Public
Health, North & East Yorkshire
& Northern Lincolnshire
Health Authority, York

Professor Alexander Markham,
Director, Molecular Medicine
Unit, St James's University
Hospital, Leeds

Dr Peter Moore,
Freelance Science Writer,
Ashted

Dr Andrew Mortimore,
Public Health Director,
Southampton City Primary
Care Trust

Dr Sue Moss,
Associate Director, Cancer
Screening Evaluation Unit,
Institute of Cancer Research,
Sutton

Professor Miranda Mugford,
Professor of Health Economics
and Group Co-ordinator,
University of East Anglia

Professor Jim Neilson,
Head of School of Reproductive
& Developmental Medicine
and Professor of Obstetrics
and Gynaecology, University of
Liverpool

Mrs Julietta Patnick,
National Co-ordinator, NHS
Cancer Screening Programmes,
Sheffield

Professor Robert Peveler,
Professor of Liaison Psychiatry,
Royal South Hants Hospital,
Southampton

Professor Chris Price,
Director of Clinical Research,
Bayer Diagnostics Europe,
Stoke Poges

Professor William Rosenberg,
Professor of Hepatology
and Consultant Physician,
University of Southampton

Professor Peter Sandercock,
Professor of Medical Neurology,
Department of Clinical
Neurosciences, University of
Edinburgh

Dr Susan Schonfield,
Consultant in Public Health,
Hillingdon Primary Care Trust,
Middlesex

Dr Eamonn Sheridan,
Consultant in Clinical Genetics,
St James's University Hospital,
Leeds

Dr Margaret Somerville,
Director of Public Health
Learning, Peninsula Medical
School, University of Plymouth

Professor Sarah Stewart-Brown,
Professor of Public Health,
Division of Health in the
Community, University of
Warwick, Coventry

Professor Ala Szczepura,
Professor of Health Service
Research, Centre for Health
Services Studies, University of
Warwick, Coventry

Mrs Joan Webster,
Consumer Member, Southern
Derbyshire Community Health
Council

Professor Martin Whittle,
Clinical Co-director, National
Co-ordinating Centre for
Women's and Children's
Health, Lymington

This version of the monograph does not include the appendices. This is to save download time from the HTA website.

The printed version also excludes the appendices.

[View/download the appendices](#)

Feedback

The HTA programme and the authors would like to know your views about this report.

The Correspondence Page on the HTA website (www.hta.ac.uk) is a convenient way to publish your comments. If you prefer, you can send your comments to the address below, telling us whether you would like us to transfer them to the website.

We look forward to hearing from you.